



**INTEGRATOR REFERENCE GUIDE**

5.0.0 | September 2015 | 3725-69984-005A

# **Polycom<sup>®</sup> RealPresence<sup>®</sup> Group Series**



---

Copyright© 2015, Polycom, Inc. All rights reserved. No part of this document may be reproduced, translated into another language or format, or transmitted in any form or by any means, electronic or mechanical, for any purpose, without the express written permission of Polycom, Inc.

6001 America Center Drive  
San Jose, CA 95002  
USA

**Trademarks** Polycom®, the Polycom logo and the names and marks associated with Polycom products are trademarks and/or service marks of Polycom, Inc. and are registered and/or common law marks in the United States and various other countries.



All other trademarks are property of their respective owners. No portion hereof may be reproduced or transmitted in any form or by any means, for any purpose other than the recipient's personal use, without the express written permission of Polycom.

**Disclaimer** While Polycom uses reasonable efforts to include accurate and up-to-date information in this document, Polycom makes no warranties or representations as to its accuracy. Polycom assumes no liability or responsibility for any typographical or other errors or omissions in the content of this document.

**Limitation of Liability** Polycom and/or its respective suppliers make no representations about the suitability of the information contained in this document for any purpose. Information is provided "as is" without warranty of any kind and is subject to change without notice. The entire risk arising out of its use remains with the recipient. In no event shall Polycom and/or its respective suppliers be liable for any direct, consequential, incidental, special, punitive or other damages whatsoever (including without limitation, damages for loss of business profits, business interruption, or loss of business information), even if Polycom has been advised of the possibility of such damages.

**End User License Agreement** By installing, copying, or otherwise using this product, you acknowledge that you have read, understand and agree to be bound by the terms and conditions of the End User License Agreement that is available on the [Polycom Software License page](#).

**Patent Information** The accompanying product may be protected by one or more U.S. and foreign patents and/or pending patent applications held by Polycom, Inc.

**Open Source Software Used in this Product** This product may contain open source software. You may receive the open source software from Polycom up to three (3) years after the distribution date of the applicable product or software at a charge not greater than the cost to Polycom of shipping or distributing the software to you. To receive software information, as well as the open source software code used in this product, contact Polycom by email at [OpenSourceVideo@polycom.com](mailto:OpenSourceVideo@polycom.com).

**Customer Feedback** We are striving to improve our documentation quality and we appreciate your feedback. Email your opinions and comments to [DocumentationFeedback@polycom.com](mailto:DocumentationFeedback@polycom.com).

**Polycom Support** Visit the [Polycom Support Center](#) for End User License Agreements, software downloads, product documents, product licenses, troubleshooting tips, service requests, and more.

# Contents

<b>Conventions Used in This Guide</b> .....	<b>12</b>
Information Elements .....	12
Typographic Conventions .....	13
<b>Before You Begin</b> .....	<b>14</b>
Get Help .....	14
Polycom and Partner Resources .....	14
The Polycom Community .....	14
<b>Room Integration</b> .....	<b>15</b>
Set Up a Room for Video Conferencing .....	15
Room Layout Examples .....	15
Video Integration .....	23
Connect Polycom Cameras .....	23
Install the EagleEye Digital Extender .....	47
Supported Third Party Cameras .....	49
Connect a Third Party SDI Camera to a Polycom SDI camera connection on a RealPresence Group 550 system: .....	50
Audio and Content Integration .....	51
Connect a Polycom RealPresence Group Microphone Array to a Polycom RealPresence Group System .....	51
Connect a Computer to a Polycom RealPresence Group System .....	52
<b>Cables</b> .....	<b>55</b>
Network Cables .....	55
CAT 5e LAN Cable .....	55
LAN Cable .....	56
Polycom Touch Device LAN Cable .....	57
Polycom Touch Device Power Adapter .....	58
Video and Camera Cables .....	59
HDMI Monitor Cable .....	59
HDCI Analog Camera Cable .....	60
HDCI Polycom EagleEye IV Digital Camera Cable .....	62
HDCI Polycom EagleEye IV Camera to Polycom EagleEye Producer Digital Cable .....	64
HDCI Polycom EagleEye Director Analog Cable .....	65

HDCI Polycom EagleEye Producer Camera Digital Cable .....	67
Polycom EagleEye Acoustic Digital Cable .....	68
HDCI Camera Break-Out Analog Cable .....	70
HDCI Polycom EagleEye 1080 Camera Cable .....	71
HDCI Polycom EagleEye View Camera Analog Cable .....	73
Polycom RealPresence Digital Brkout, Codec Adapter .....	74
Polycom RealPresence Digital Brkout, Camera Adapter .....	77
VGA Cable .....	78
Audio Cables .....	79
RealPresence Group Microphone Array Walta-Walta Cable .....	79
Ceiling Microphone Straight-Through Cable .....	81
Polycom Ceiling Microphone Drop Cable (4-to-4 Pin) .....	82
Polycom Ceiling Microphone Drop Cable (4-to-6 Pin) .....	83
Custom Cabling for Polycom RealPresence Group Microphone Arrays .....	84
Audio Cable .....	87
Polycom EagleEye Director Audio Feedback Phoenix to RCA Cable .....	88
Serial Cables .....	89
Polycom RealPresence Group Series Serial Cable .....	89
Straight-Through Cable .....	91
Null Modem Adapter .....	92
<b>Using the API .....</b>	<b>93</b>
Using the API with an RS-232 Interface .....	93
Configuring the RS-232 Interface .....	93
Understanding the RealPresence Group Series RS-232 Interfaces .....	94
Starting an API Session using an RS-232 Interface .....	94
Using the API with the Maximum Security Profile Enabled .....	95
Using the API with a LAN Connection .....	95
Using the API Controller Code .....	95
Secure API Access .....	95
Enable and Disable Secure API Access .....	96
Access the API with SSH .....	96
Additional API Resources .....	96
Technical Support Contact Information .....	96
Feature Enhancement Request Web Site .....	96
Video Test Numbers .....	97
Knowledge Base .....	97
<b>System Commands .....</b>	<b>98</b>
About the API Commands .....	98

Definitions .....	98
Syntax Conventions .....	99
Availability of Commands .....	100
Command Response Syntax .....	100
Commands that Restart the System .....	101
Additional Tips .....	101
addrbook .....	102
advnetstats .....	109
all register .....	111
all unregister .....	113
amxdd .....	114
answer .....	115
apiport .....	116
audiometer .....	117
audiotransmitlevel .....	119
autoanswer .....	121
autoshowcontent .....	122
basicmode .....	123
button .....	124
calendardiscovery .....	127
calendardomain .....	129
calendarmeetings .....	130
calendarpassword .....	134
calendarplaytone .....	135
calendarregisterwithserver .....	136
calendarremindertime .....	137
calendarresource .....	138
calendarserver .....	139
calendarshowpvtmeetings .....	140
calendarstatus .....	141
calendaruser .....	142
callinfo .....	143
callstate .....	144
camera .....	145
camera near tracking .....	149
camerainput .....	150
configdisplay .....	152
configlayout .....	156
configparam .....	158
configpresentation .....	159

---

contentauto	161
daylightsavings	162
defaultgateway	163
dhcp	164
dial	165
dial addressbook_entry	168
dns	169
dynamicbandwidth	170
e164ext	171
echocanceller	172
echoreply	173
enablefirewalltraversal	174
enablekeyboardnoisereduction	175
enablelivemusicmode	176
enablepvec	177
enablersvp	178
enablesnmp	179
encryption	180
exit	182
exportdirectory	183
exportprofile	186
farcontrolnearcamera	188
farnametimedisplay	189
gaddrbook	190
gatekeeperip	200
gential	201
generatetone	202
getcallstate	203
getconfiguredipaddress	204
globaldir	205
h239enable	210
h323name	211
hangup	212
hostname	213
importdirectory	215
importprofile	219
ipaddress	221
lanport	222
ldapauthenticationtype	223
ldapbasedn	224

---

ldapbinddn	225
ldapdirectory	227
ldapntlm domain	228
ldappassword	229
ldapservers address	230
ldapservers port	231
ldapsenabled	232
ldapusername	233
listen	234
loglevel	235
maxtimeincall	236
monitor1screensaveroutput	237
monitor2screensaveroutput	238
mpautoanswer	239
mpmode	240
mute	242
muteautoanswer	243
natconfig	244
nath323compatible	245
nearloop	246
netstats	247
nonotify	248
notify	250
oobcomplete	253
powerdown	254
popupinfo	255
preset	256
reboot	258
recordingaudio	259
remotemonenable	261
resetsystem	262
rs232 baud	264
rs232 mode	265
screen	266
serialnum	268
session	269
setpassword	270
sleep	271
sleeptime	272
snmpadmin	273

---

snmpcommunity	274
snmpconsoleip	275
snmplocation	276
snmpsystemdescription	277
snmptrapversion	278
speeddial	279
sshenable	283
subnetmask	284
systemname	285
systemsetting 323gatewayenable	286
systemsetting bfctransportprotocol	287
systemsetting cameracontent	288
systemsetting cameracontent1	289
systemsetting cameracontent2	290
systemsetting cameracontent3	291
systemsetting connectionpreference	292
systemsetting dialingmethod	293
systemsetting displayconsincall	294
systemsetting enablepolycommics	295
systemsetting iph323enable	296
systemsetting lineinlevel	297
systemsetting lineoutmode	298
systemsetting maxrxbandwidth	299
systemsetting maxtxbandwidth	300
systemsetting mediainlevel	301
systemsetting model	302
systemsetting primarycamera	303
systemsetting remotechannelid	304
systemsetting selfview	305
systemsetting sipaccountname	306
systemsetting sipdebug	307
systemsetting sipenable	308
systemsetting sippassword	309
systemsetting sipproxyserver	310
systemsetting sipregistrarserver	311
systemsetting siptransportprotocol	312
systemsetting sipusername	313
systemsetting stereoenable	314
systemsetting telnetenabled	315
systemsetting transcodingenabled	316

---

systemsetting uspairingenabled	317
systemsetting webenabled	318
systemsetting whitebalancemode	319
systemsetting whitebalancemode1	320
uptime	321
usegatekeeper	322
vcbutton	323
version	326
vgaqualitypreference	327
videocallorder	328
videomute	329
volume	330
wake	332
wanipaddress	333
webmonitoring	334
whoami	335
<b>Room Design and Layout</b>	<b>336</b>
Room Requirements	336
Walls	337
Windows	337
Ceiling Tiles	338
Air Conditioning	338
Interior Design and Finishes	338
Furniture	339
Acoustics	339
Room Lighting	340
Light Fixtures	340
Room Preparation Conclusion	341
Audio Elements	341
Audio Input	341
Audio Output	342
Direction	342
Power	343
Range/Frequency Response	343
Video Elements	343
Video Projection for Use in Videoconference	343
Cameras	344
Room Control Elements	344

<b>Polycom RealPresence Group Series Specifications</b> .....	<b>346</b>
Back Panel Information .....	346
Inputs/Outputs .....	346
Audio Specifications for Polycom RealPresence Group 500 Systems .....	346
Audio Specifications for Polycom RealPresence Group 550 Systems .....	347
Audio Specifications for Polycom RealPresence Group 700 Systems .....	348
DTMF Dialing .....	349
Remote Control .....	349
RS-232 Serial Interface .....	351
<b>Categorical List of API Commands</b> .....	<b>352</b>
Directory Commands .....	352
LDAP Commands .....	352
Call Function Commands .....	352
Calling Commands .....	352
Call Status Request .....	352
Call Setting Data .....	353
Conference Setting Commands .....	353
Conference Settings .....	353
Global Services Commands .....	353
Calendar Commands .....	353
LDAP Commands .....	354
SNMP Commands .....	354
LAN, WAN, and IP Commands .....	354
H323 Commands .....	354
LAN and WAN Commands .....	354
SIP Commands .....	355
Video and Audio Commands .....	355
Audio Adjustment Commands .....	355
Audio Setting Commands .....	355
Content Commands .....	356
Content Control Commands .....	356
Content Setting Commands .....	356
Camera Control Commands .....	356
Camera Setting Commands .....	356
Monitor Video Output Setting Commands .....	356
Registration Commands .....	356
System Commands .....	357
System Commands .....	357
System Query Commands .....	357

System Setting Commands .....	357
Diagnostic Commands .....	358
Miscellaneous Commands .....	358

# Conventions Used in This Guide





---

This guide contains terms, graphical elements, and a few typographic conventions. Familiarizing yourself with these terms, elements, and conventions will help you successfully perform tasks.

## Information Elements

This guide may include any of the following icons to alert you to important information.

### Icons Used in this Guides

Name	Icon	Description
Note		The Note icon highlights information of interest or important information needed to be successful in accomplishing a procedure or to understand a concept.
Caution		The Caution icon highlights information you need to know to avoid a hazard that could potentially impact device performance, application functionality, or successful feature configuration.
Warning		The Warning icon highlights an action you must perform (or avoid) to prevent issues that may cause you to lose information or your configuration setup, and/or affect phone or network performance.
Web Info		The Web Info icon highlights supplementary information available online such as documents or downloads on <a href="http://support.polycom.com">support.polycom.com</a> or other locations.

---

## Typographic Conventions

A few typographic conventions, listed next, are used in this guide to distinguish types of in-text information.

### Typographic Conventions

Convention	Description
<b>Bold</b>	Highlights interface items such as menus, menu selections, window and dialog names, soft keys, file names, and directory names when they are involved in a procedure or user action. Also used to highlight text to be entered or typed.
<i>Italics</i>	Used to emphasize text, to show example values or inputs (in this form: <example>), and to show titles of reference documents available from the Polycom Support Web site and other reference sites.
<a href="#">Blue Text</a>	Used for cross references to other sections within this document and for hyperlinks to external sites and documents.
<code>Courier</code>	Used for code fragments and parameter names.

# Before You Begin

---

The Polycom® RealPresence® Group Series Integrator Reference Guide is for system integrators who need to configure, customize, manage, and troubleshoot RealPresence Group systems.

## Get Help

For more information about installing, configuring, and administering Polycom products, refer to **Documents and Downloads** at [Polycom Support](#).

## Polycom and Partner Resources

To find all Polycom partner solutions, see [Strategic Global Partner Solutions](#).

## The Polycom Community

The [Polycom Community](#) gives you access to the latest developer and support information. Participate in discussion forums to share ideas and solve problems with your colleagues. To register with the Polycom Community, simply create a Polycom online account. When logged in, you can access Polycom support personnel and participate in developer and support forums to find the latest information on hardware, software, and partner solutions topics.

# Room Integration

## Set Up a Room for Video Conferencing

For detailed information about setting up a room for video conferencing, refer to [Room Design and Layout](#).

### Room Layout Examples

Use the following diagrams as examples for setting up a conference room with Polycom RealPresence Group systems. Polycom recommends that you contract an experienced contractor to ensure all the components operate as a single cohesive system.

#### Small Conference Room

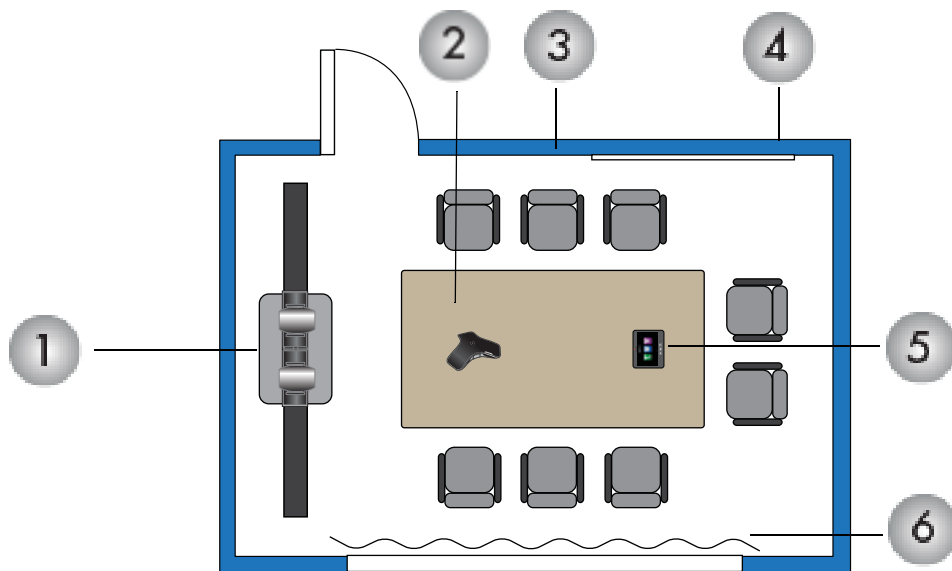

Ref. Number	Description
1	Polycom RealPresence Group System Media Center with dual 42" displays and Polycom EagleEye Director
2	Polycom RealPresence Group Array Microphone
3	Acoustic panels

---

Ref. Number	Description
4	Whiteboard
5	Polycom touch device (RealPresence Touch or Polycom Touch Control)
6	Acoustic-quality drapes

## Large Conference Room

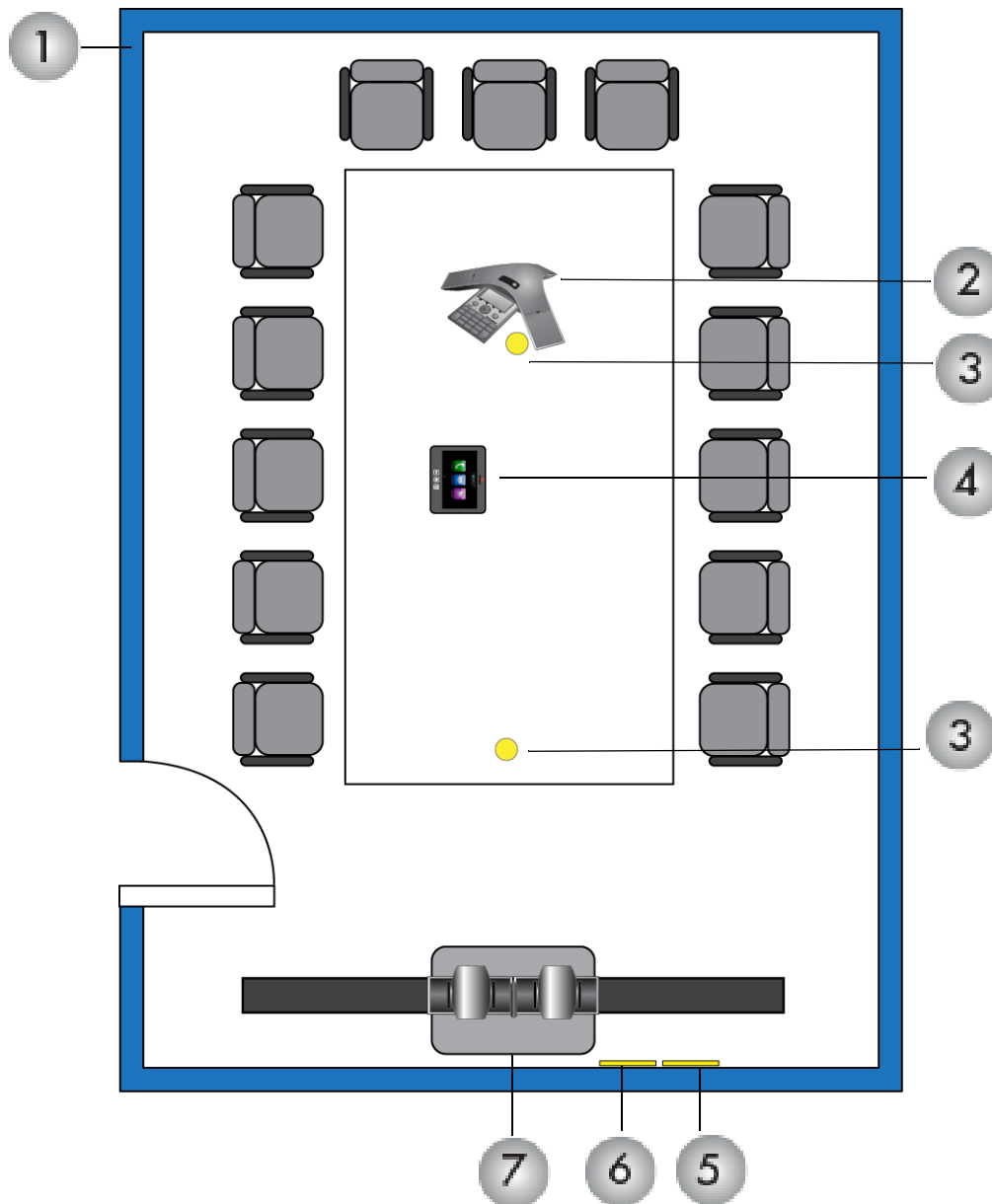

Ref. Number	Description
1	Acoustic panels
2	Polycom SoundStation IP 7000 phone
3	Ceiling microphone
4	Polycom touch device (RealPresence Touch or Polycom Touch Control)

---

Ref. Number	Description
5	Power outlets
6	Network outlets
7	Polycom RealPresence Group System Media Center with dual 55" displays and Polycom EagleEye Director

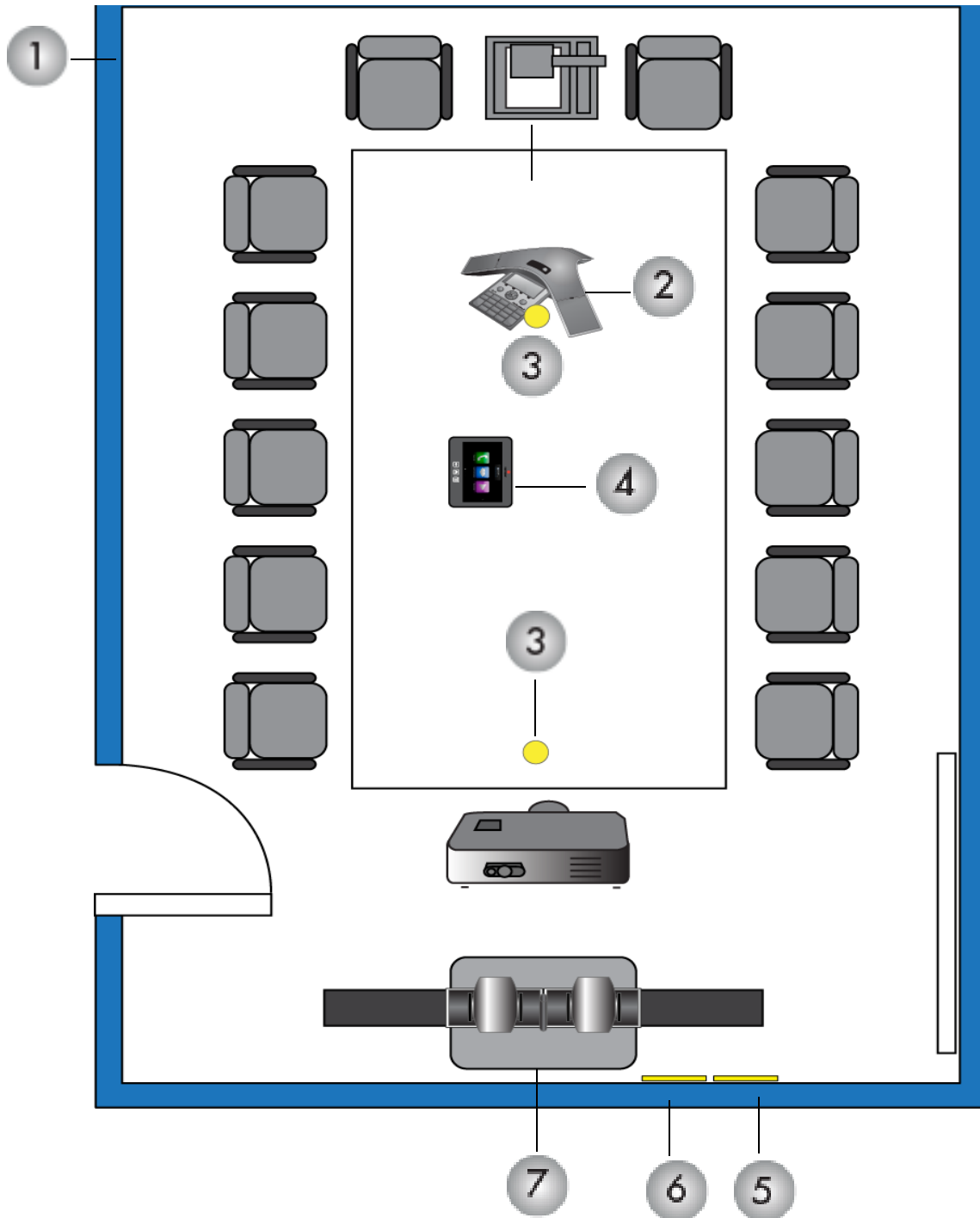

Ref. Number	Description
1	Acoustic panels
2	Polycom SoundStation IP 7000 phone
3	Ceiling microphone
4	Polycom touch device (RealPresence Touch or Polycom Touch Control)
5	Power outlets
6	Network outlets
7	Polycom RealPresence Group System Media Center with dual 65" displays and Polycom EagleEye Director

**Classroom**

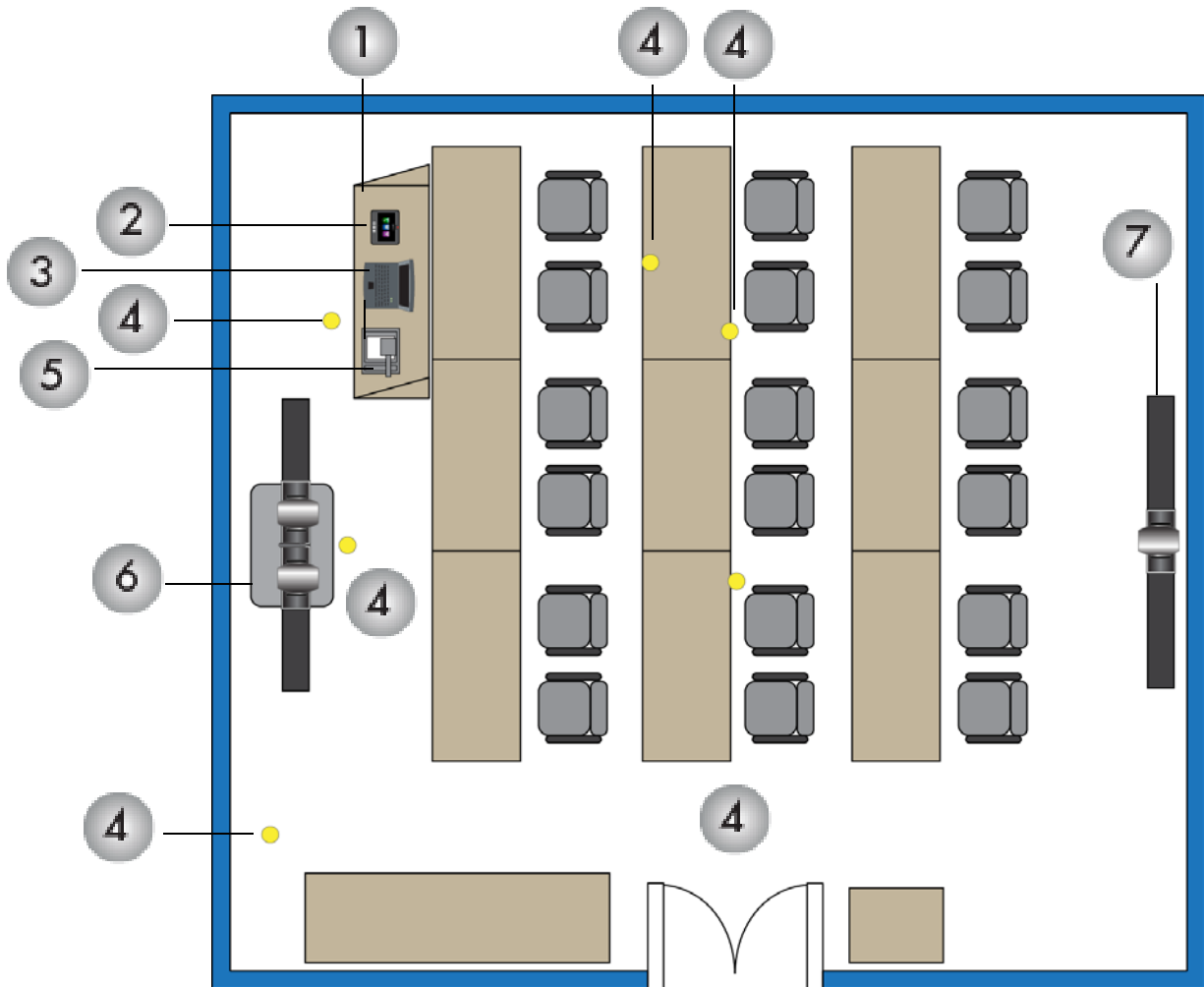

Ref. Number	Description
1	Teacher's podium
2	Polycom touch device
3	Computer
4	Ceiling microphone
5	Document camera

---

Ref. Number	Description
6	Polycom RealPresence Group Media Center with dual displays, EagleEye Director, and Polycom SoundStructure
7	Wall-mounted displays with EagleEye camera

## Video Integration

The following sections describe how to connect cameras to RealPresence Group systems. After you connect a camera to a RealPresence Group system, refer to the *Polycom RealPresence Group Series Administrator Guide* for information about configuring the camera options in the user interface.

### Connect Polycom Cameras

You can connect RealPresence Group systems to a Polycom EagleEye Acoustic, Polycom EagleEye IV, Polycom EagleEye III, Polycom EagleEye Director, Polycom EagleEye HD, Polycom EagleEye 1080, Polycom EagleEye View, or Polycom EagleEye II camera. Refer to the release notes for the software release installed on the RealPresence Group system for a list of supported PTZ cameras.

#### Use the Polycom EagleEye Acoustic Camera as the Main Camera

You can connect a Polycom EagleEye Acoustic camera (part number 2624-65058-001) to a RealPresence Group system as the main camera.

#### Connect a Polycom EagleEye Acoustic Camera as the Main Camera to a RealPresence Group 300 System:

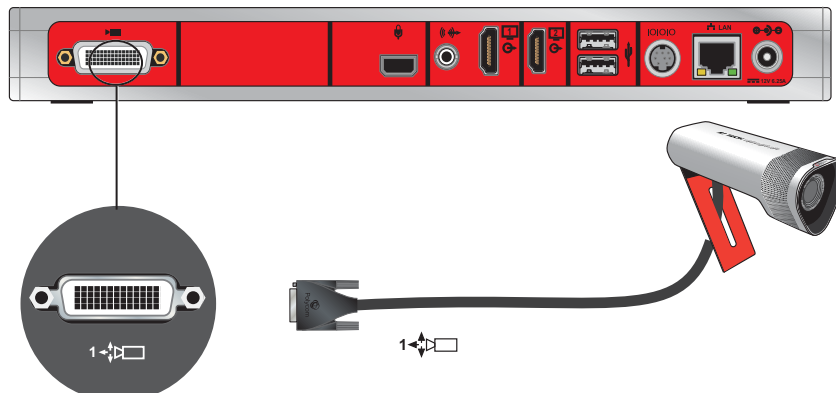

#### Connect a Polycom EagleEye Acoustic Camera as the Main Camera to a RealPresence Group 310 or 500 System:

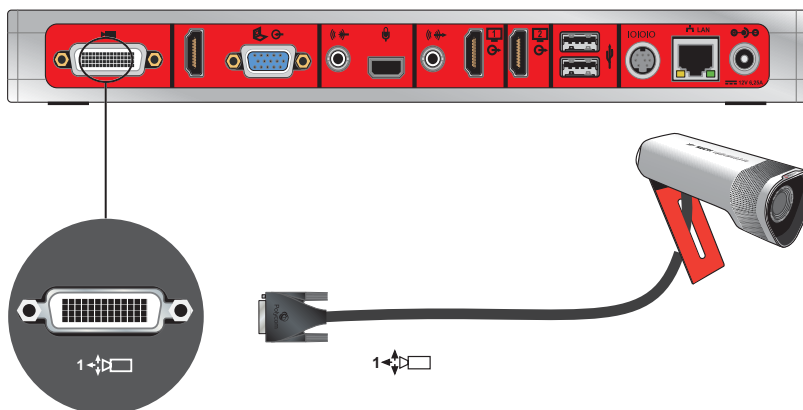

### Connect an EagleEye Acoustic Camera to a RealPresence Group 550 system:

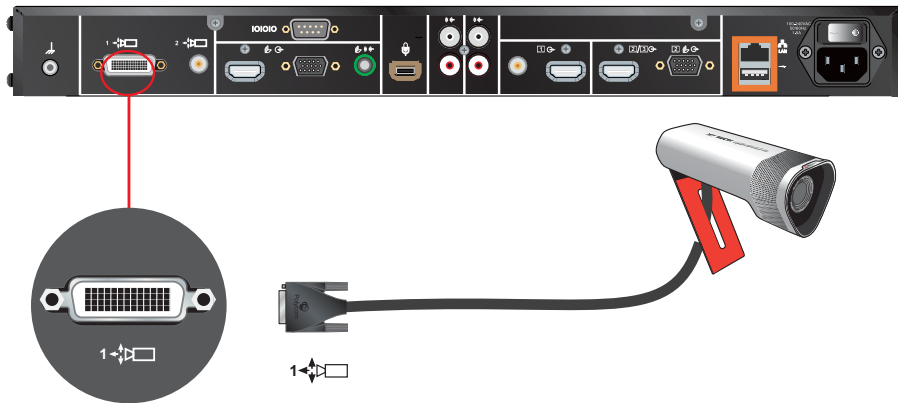

### Connect a Polycom EagleEye Acoustic Camera as the Main Camera to a RealPresence Group 700 system:

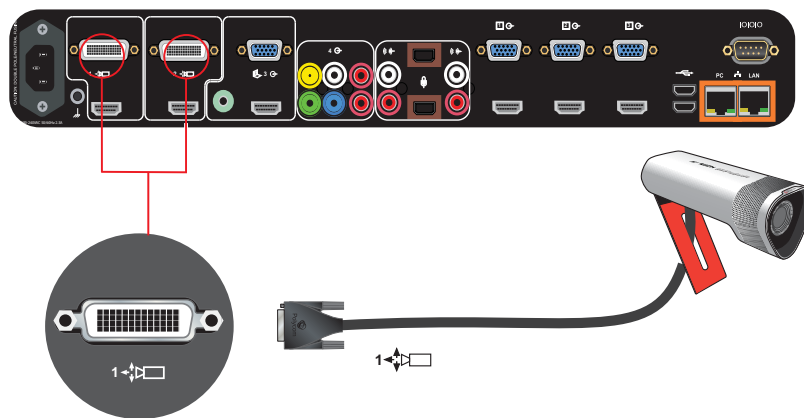

### Use the Polycom EagleEye III Camera as the Main Camera

You can connect a Polycom EagleEye III camera (part number 1624-08283-002, 8200-63730-001, or 8200-63740-001) to a Polycom RealPresence Group system as the main camera using:

#### Option 1

- [HD-DCI Analog Camera Cable](#)
- Power supply. Power supply is only required if you want to use the IR remote to wake the system when it is in sleep mode on RealPresence Group 700 systems. Use only the approved power supply from Polycom (part number 1465-52748-040). Do not exceed 12 Volts at 3 Amps. Verify the polarity of the power supply as shown on the Polycom camera next to the power supply input.

**Connect a Polycom EagleEye III Camera to a Polycom RealPresence Group 300 System as the Main Camera (Option 1):**

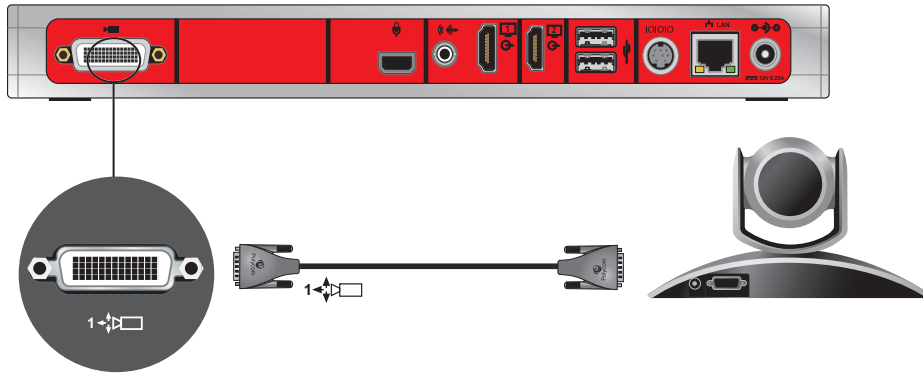

**Connect a Polycom EagleEye III Camera to a Polycom RealPresence Group 310 or 500 System as the Main Camera (Option 1):**

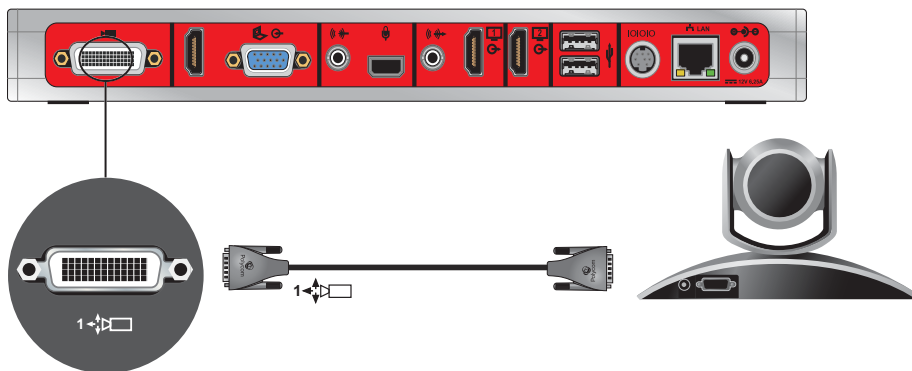

## Connect a Polycom EagleEye III Camera to a RealPresence Group 550 system as the Main Camera (Option 1):

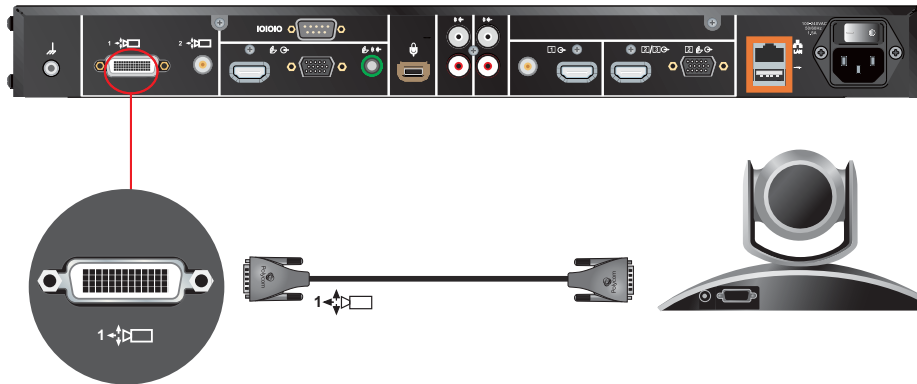

## Connect a Polycom EagleEye III Camera to a Polycom RealPresence Group 700 System as the Main Camera (Option 1):

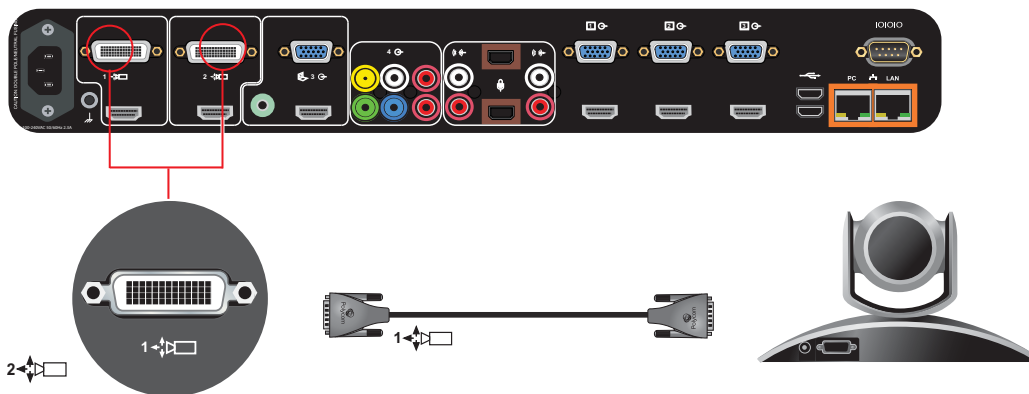

### Option 2

- A—Two [HDCI Camera Break-Out Analog Cable](#)
- B—Coaxial analog video cables
- C—DB-9 serial cable
- Power supply. Power supply is required when the camera is not connected directly to the RealPresence Group Series system using HDCI, or when the HDCI cable is longer than 10 meters. Use only the approved power supply from Polycom (part number 1465-52748-040). Do not exceed 12 Volts at 3 Amps. Verify the polarity of the power supply as shown on the Polycom camera next to the power supply input.



#### Note: Custom cable length configuration

Polycom recommends this configuration when a custom cable length is required. The BNC and serial cables can be built to custom lengths.

**Connect a Polycom EagleEye III Camera to a Polycom RealPresence Group 300 System as the Main Camera (Option 2):**

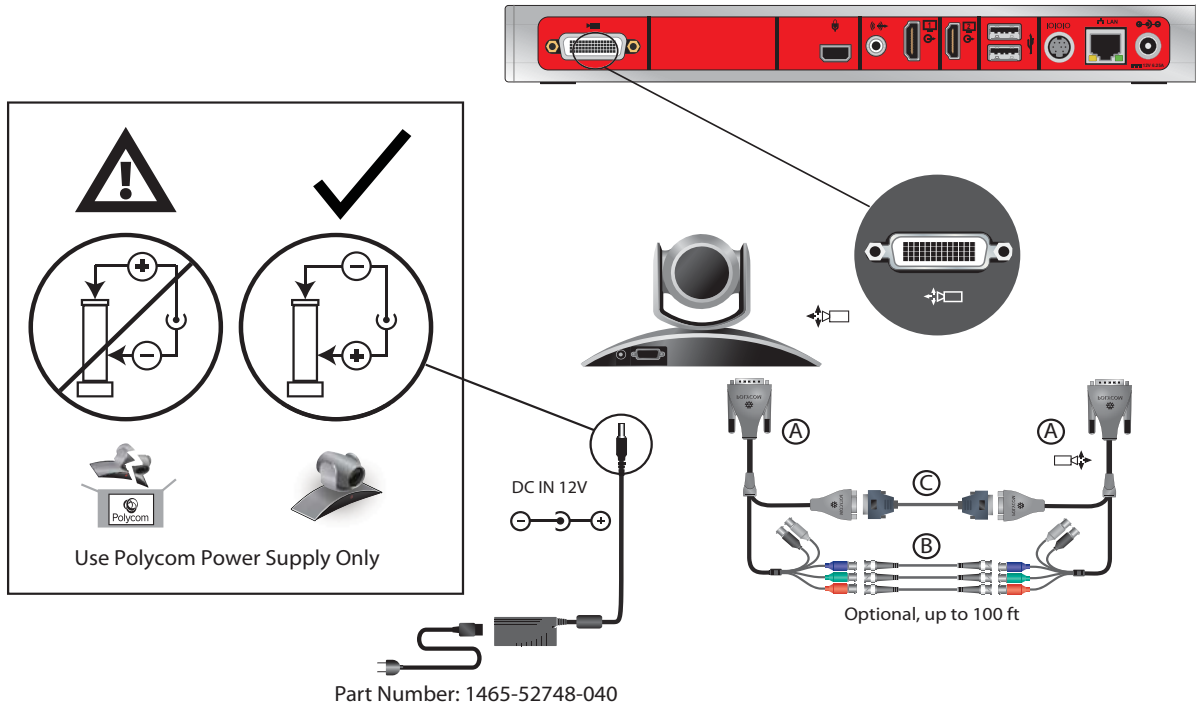

**Connect a Polycom EagleEye III Camera to a Polycom RealPresence Group 310 or 500 System as the Main Camera (Option 2):**

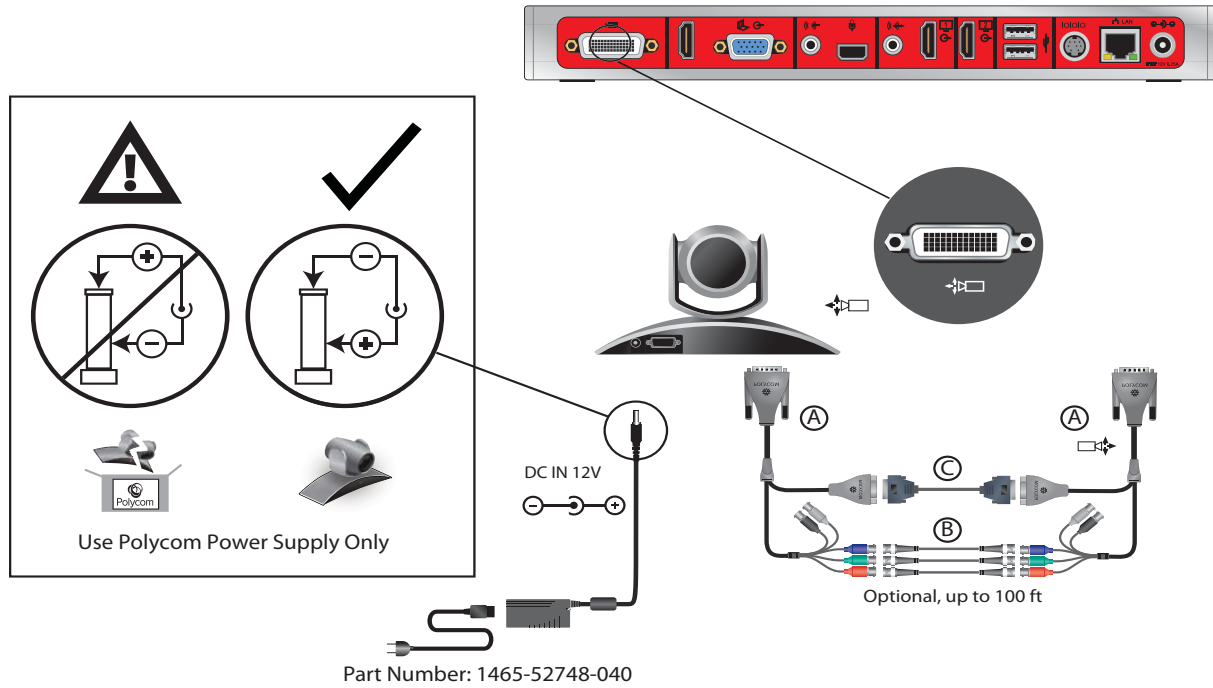

**Connect an EagleEye III Camera to a RealPresence Group 550 system as the Main Camera (Option 2):**

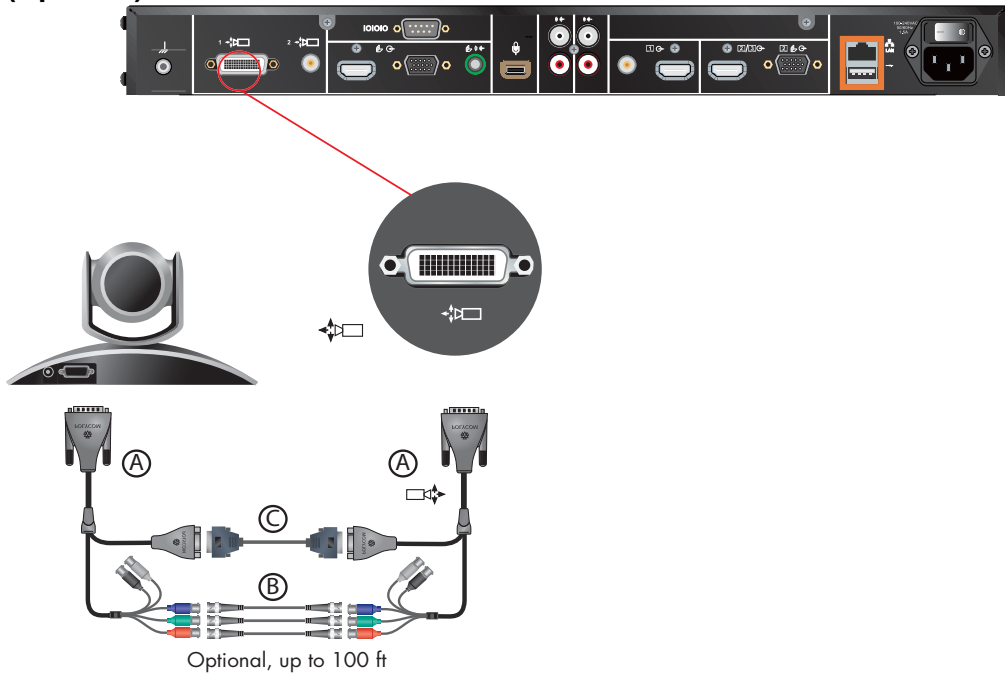

### Connect a Polycom EagleEye III Camera to a Polycom RealPresence Group 700 System as the Main Camera (Option 2):

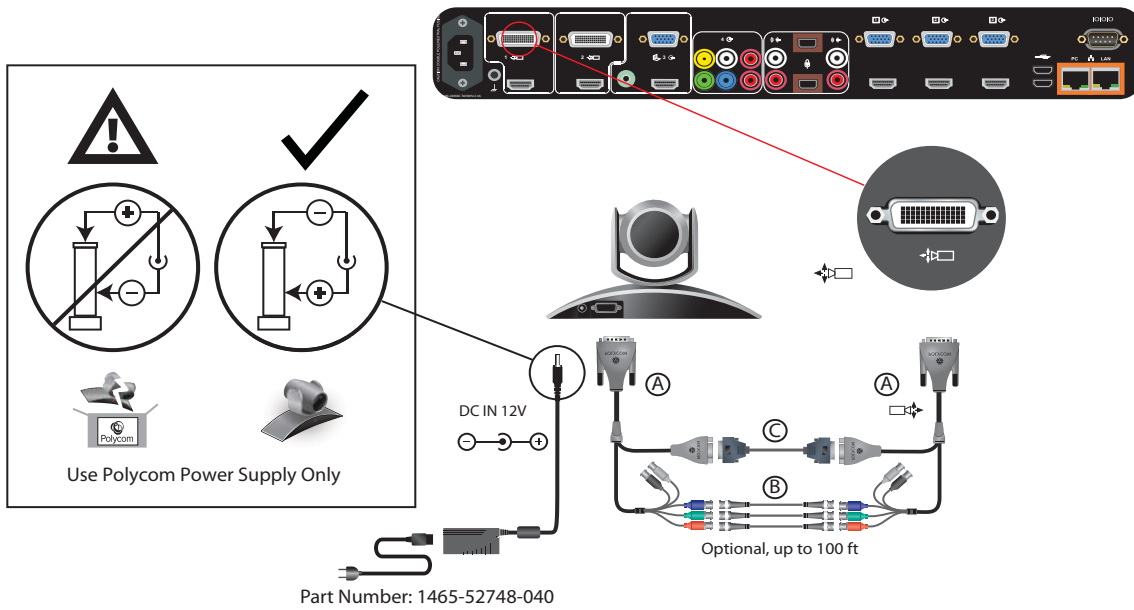

## Polycom EagleEye III Camera as the Second Camera

You can connect a Polycom EagleEye III camera (part number 1624-08283-002, 8200-63730-001, or 8200-63740-001) to a Polycom RealPresence Group 700 system as the second camera.

### Option 1

- [HDCI Analog Camera Cable](#)
- Power supply. Power supply is required when the camera is not connected directly to the RealPresence Group Series system using HDCI, or when the HDCI cable is longer than 10 meters. Use only the approved power supply from Polycom (part number 1465-52748-040). Do not exceed 12 Volts at 3 Amps. Verify the polarity of the power supply as shown on the Polycom camera next to the power supply input.

### Connect to a Polycom EagleEye III Camera to a Polycom RealPresence Group 700 System as a Second Camera (Option 1):

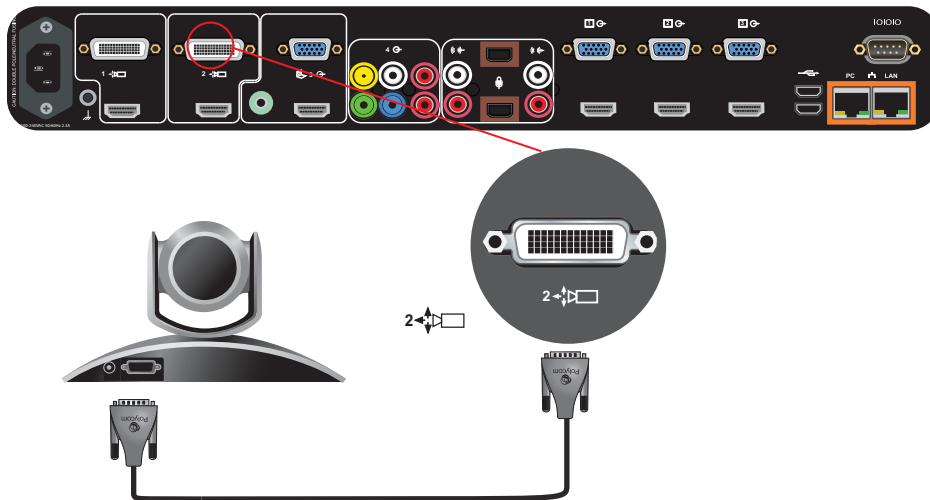

### Option 2

- A—Two [HDCI Camera Break-Out Analog Cable](#)
- B—Coaxial analog video cables
- C—DB-9 serial cable
- Power supply. Power supply is required when the camera is not connected directly to the RealPresence Group Series system using HDCI, or when the HDCI cable is longer than 10 meters. Use only the approved power supply from Polycom (part number 1465-52748-040). Do not exceed 12 Volts at 3 Amps. Verify the polarity of the power supply as shown on the Polycom camera next to the power supply input.

## Connect to a Polycom EagleEye III Camera to a Polycom RealPresence Group 700 system a second camera (Option 2):

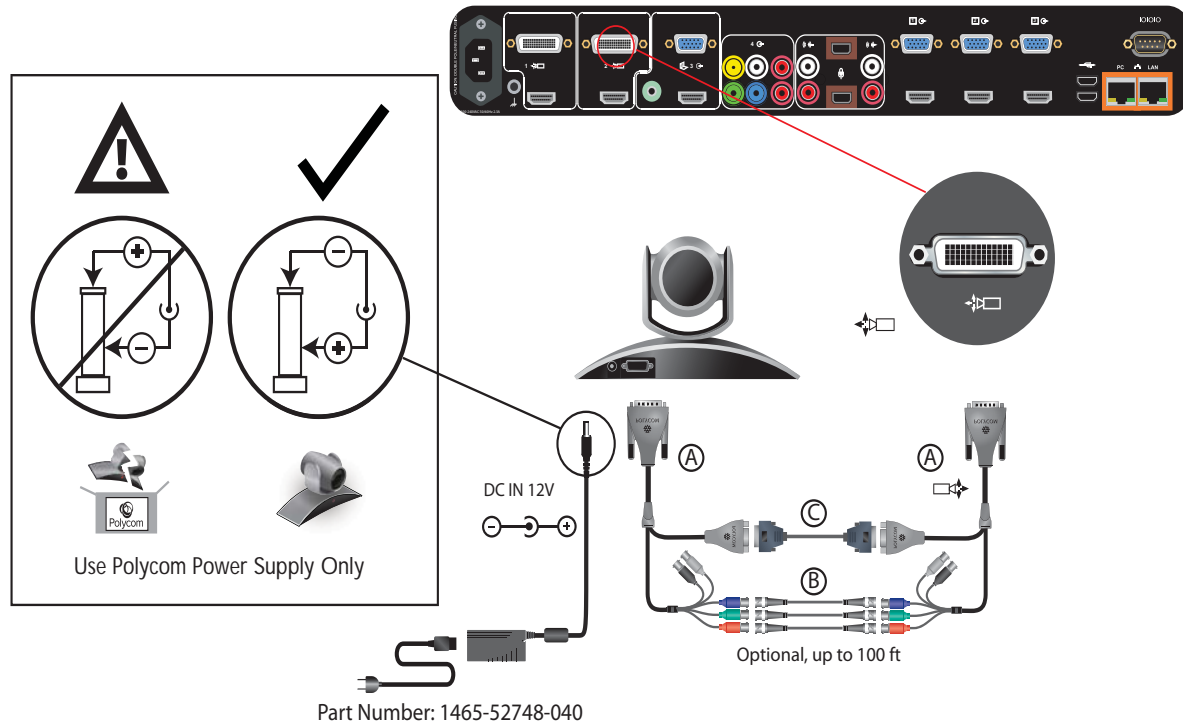

## Polycom EagleEye IV Camera as the Main Camera

You can connect a Polycom EagleEye IV camera (part number 1624-66057-001 or 1624-66061-001) to a RealPresence Group system as the main camera.

### Option 1:

- [HDCI Polycom EagleEye IV Digital Camera Cable](#)
- Power supply. Power supply is required only if you want to use the IR remote to wake the system when it is in sleep mode on RealPresence Group 700 systems. Use only the approved power supply from Polycom (part number 1465-52748-040). Do not exceed 12 Volts at 3 Amps. Verify the polarity of the power supply as shown on the Polycom camera next to the power supply input.

**Connect a Polycom EagleEye IV Camera to a Polycom RealPresence Group 300 System as the Main Camera (Option 1):**

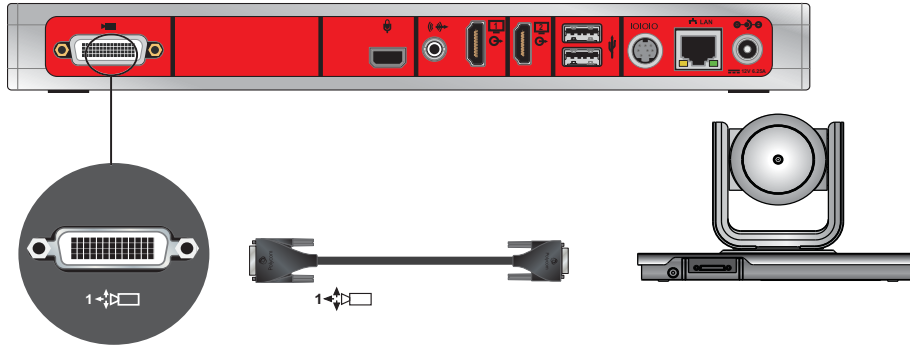

**Connect a Polycom EagleEye IV Camera to a Polycom RealPresence Group 310 or 500 System as the Main Camera (Option 1):**

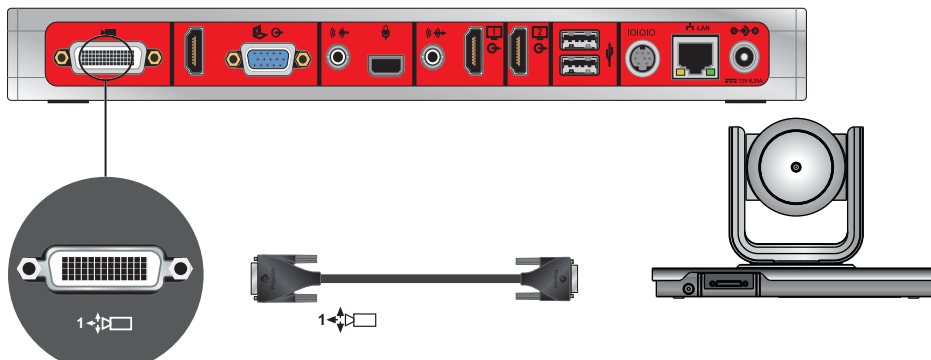

**Connect a Polycom EagleEye IV Camera to a Polycom RealPresence Group 550 system:**

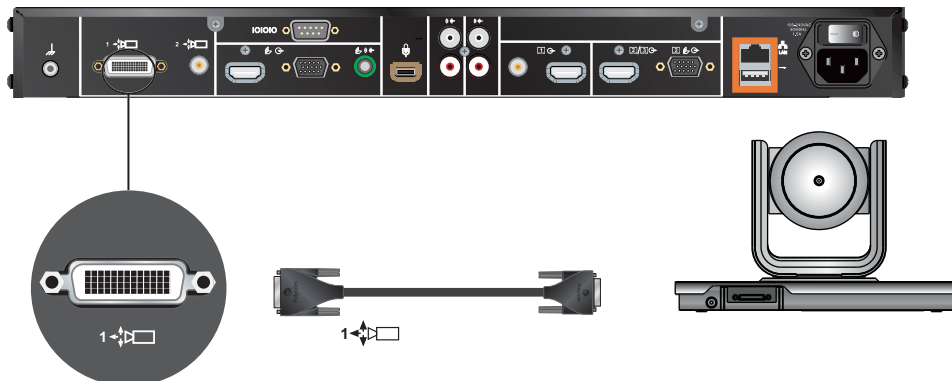

## Connect a Polycom EagleEye IV Camera to a Polycom RealPresence Group 700 system as the Main Camera (Option 1):



### Option 2:

For installations requiring distances of farther than 3m between the camera and system, use the Polycom EagleEye Digital Extender. The EagleEye Digital Extender (part number 2215-64200-001) supports distances from 3m to 100m.

Connect the camera and system using the following cables:

- Polycom EagleEye Digital Extender (includes a 1m [HDCI Polycom EagleEye IV Digital Camera Cable](#) and a power source)
- [HDCI Polycom EagleEye IV Digital Camera Cable](#) (3m)
- A user-supplied CAT 5e/6a or better solid conductor LAN Cable. See <http://hdbaset.org/cables> for recommended cables. For optimal performance, use a high quality shielded CAT6A cable (CAT 6A F/UTP). This cable must be terminated according to the TIA/EIA T 568B wiring standard.

For EagleEye Digital Extender installation recommendations and precautions, see [Install the EagleEye Digital Extender](#).

**Connect a Polycom EagleEye IV Camera to a Polycom RealPresence Group 300 System as the Main Camera (Option 2):**

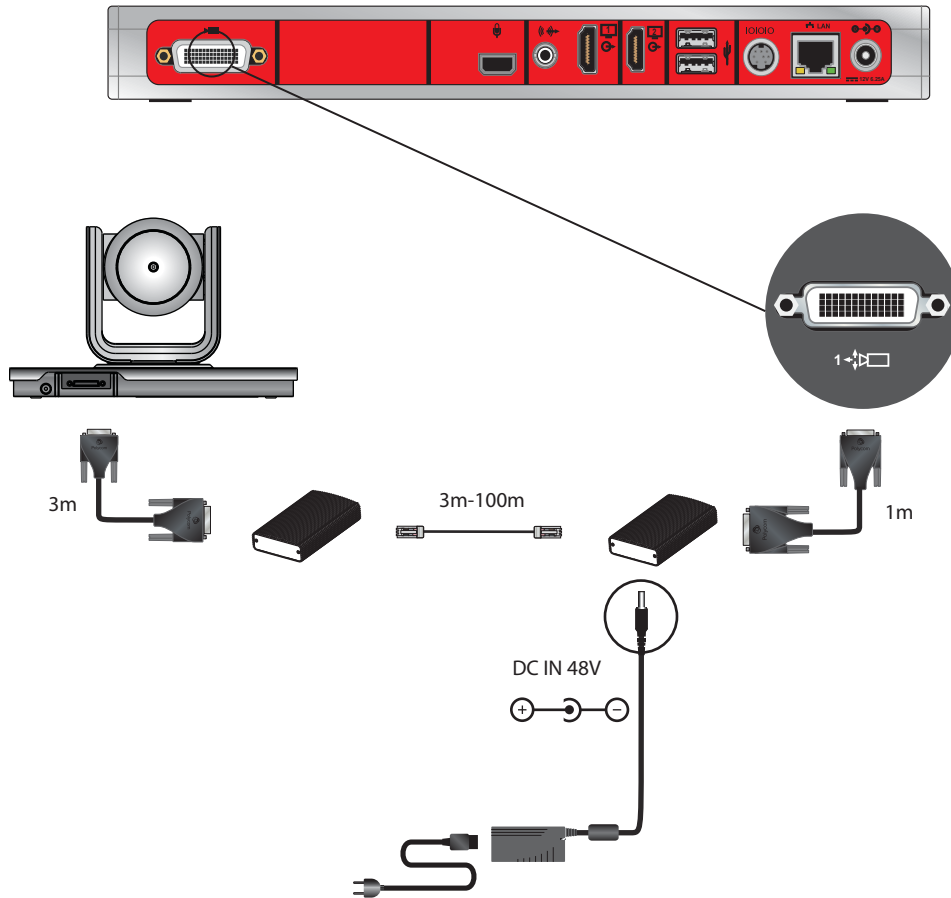

**Connect a Polycom EagleEye IV Camera to a Polycom RealPresence Group 310 or 500 System as the Main Camera (Option 2):**

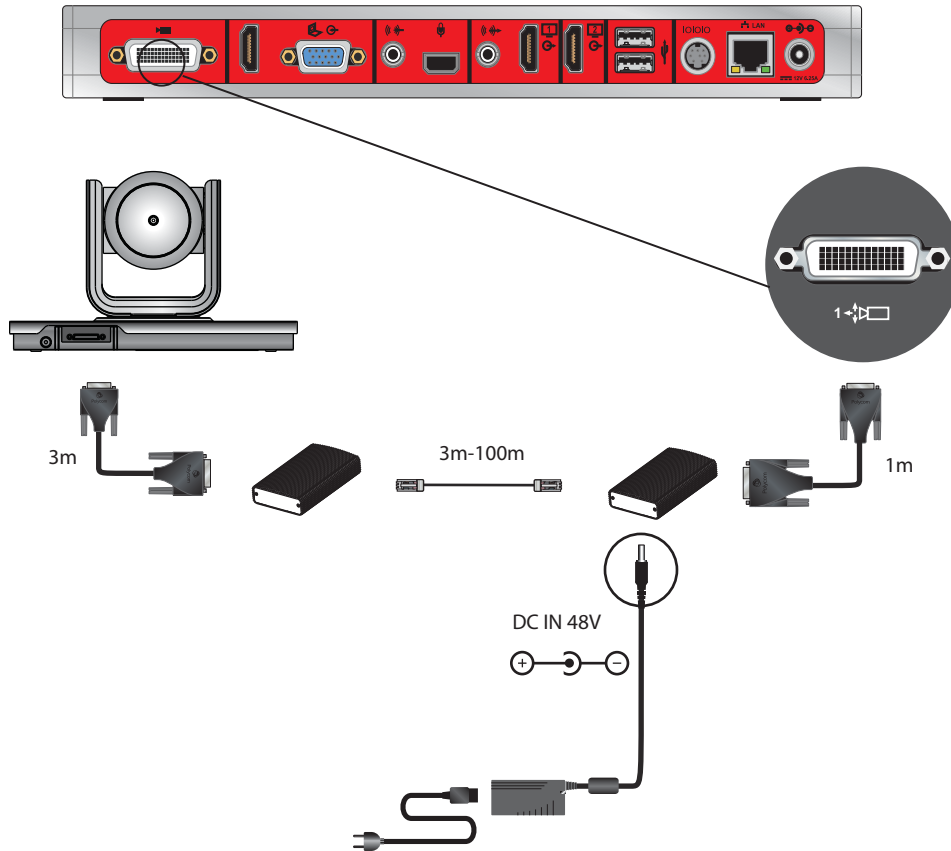

**Connect an EagleEye IV Camera to a RealPresence Group 550 system (Option 2):**

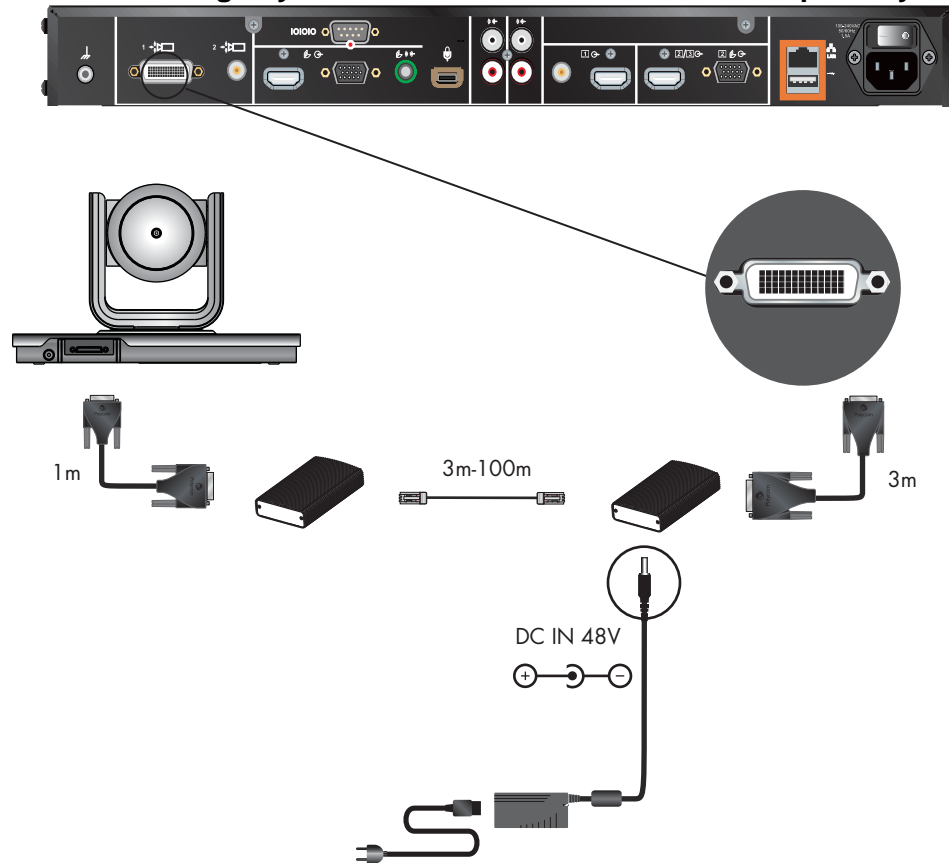

## Connect a Polycom EagleEye IV Camera to a Polycom RealPresence Group 700 System as the Main Camera (Option 2):

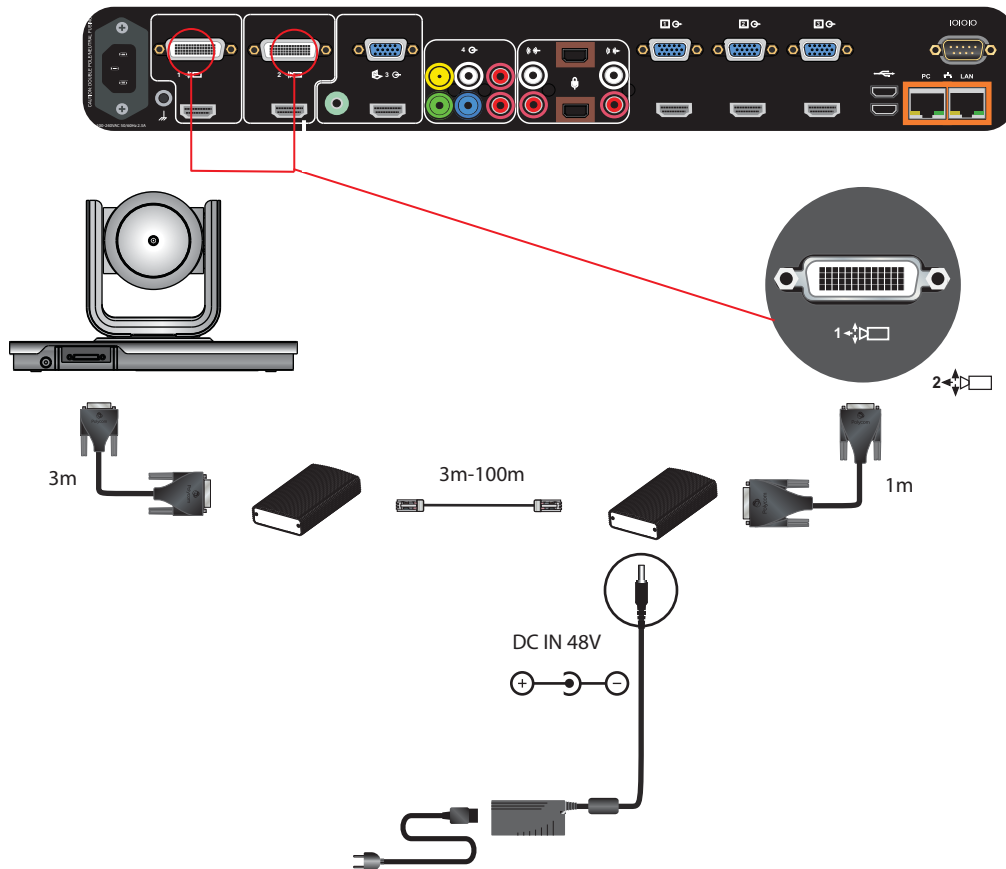

### Option 3:

For installations where the use of HDMI cables is preferred, the Polycom Digital Breakout Adapter (DBA) is recommended. There are two versions of this adapter. One version is for use at the camera and requires a power transformer. The other version is for use at the codec, which does not require additional power.

You can use the DBA with a standard HDMI cable and a DB9 cable to connect the camera with a DBA to another DBA at the codec. Instead of an HDMI cable, the configuration can include HDMI switchers between the DBAs. Use one of the following cables to connect the DBA:

- Mini-HDCI to connect the EagleEye IV or EagleEye Acoustic to a DBA, and another mini-HDCI at the coded to the DBA
- User-supplied HDCI and DB9 cables would be used between the DBAs and/or user-supplied equipment

Another application allows the HDCI to be broken out to HDMI, and if needed DB9, to connect the HDMI sources on the code or the input of another device.

For additional configurations of the DBA, including the DB9 connector, see [Polycom RealPresence Digital Brkout, Codec Adapter](#) or [Polycom RealPresence Digital Brkout, Camera Adapter](#) in the Cables section of this guide.

## Use an EagleEye Director as the Main Camera or Second Camera

EagleEye Director can be connected to Polycom RealPresence Group systems as the main camera. Polycom EagleEye Director can be connected to a Polycom RealPresence Group 700 system as the main camera or second camera.

### Connect a n EagleEye Director (part number 7200-82632-001, 7200-82631-001, or 2200-82559-001) to RealPresence Group system as the main camera using:

- A—[HDCI Analog Camera Cable](#). Both the 3m and 10m cables are supported.
- B—[Polycom EagleEye Director Audio Feedback Phoenix to RCA Cable](#)

### Connect a Polycom EagleEye Director to a Polycom RealPresence Group 300 System as the Main Camera:

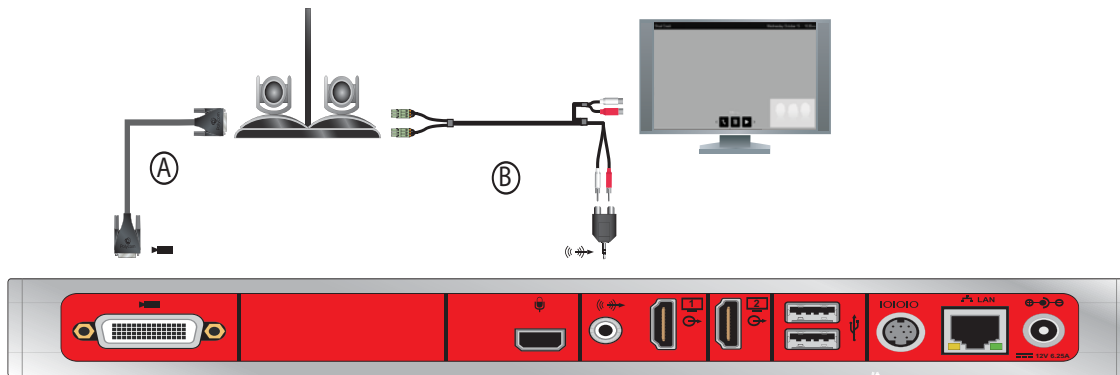

### Connect a Polycom EagleEye Director to a Polycom RealPresence Group 310 or 500 System as the Main Camera:

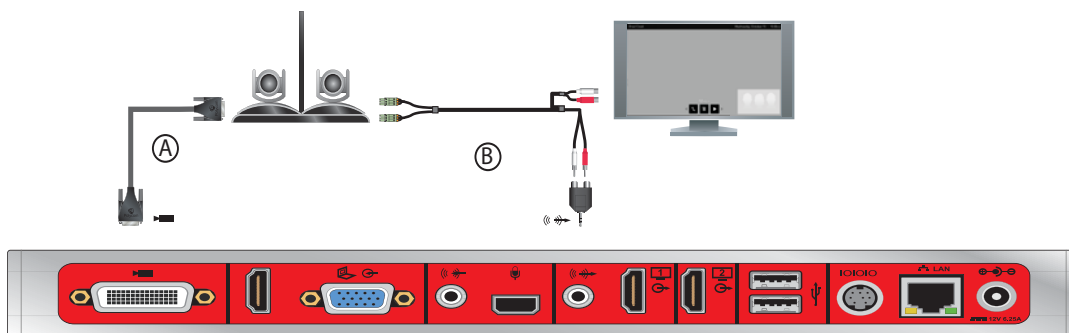

Connect a Polycom EagleEye Director to a Polycom RealPresence Group 550 system as the Main camera:

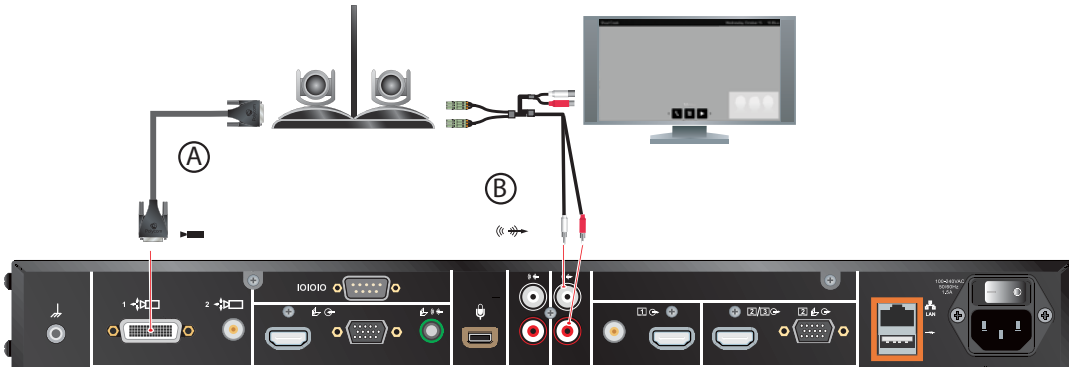

Connect a Polycom EagleEye Director to a Polycom RealPresence Group 700 System as the Main Camera:

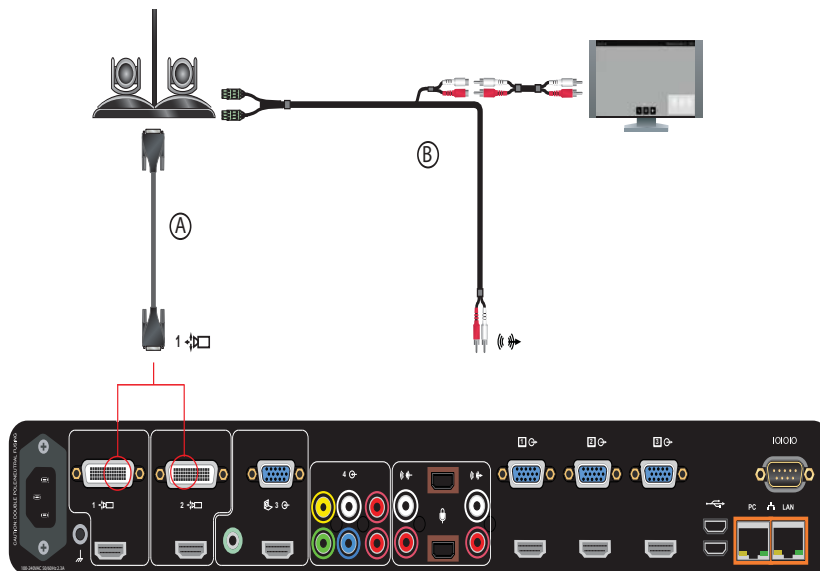

**Note: EagleEye Director on RealPresence Group 700 systems**

The RealPresence Group Series 700 system can support only one EagleEye Director.

## Polycom EagleEye Producer

An EagleEye Producer can be connected to one Polycom RealPresence Group 550 system as the main camera. EagleEye Producer supports EagleEye III (part number 1624-08283-002, 8200-63730-001, or 8200-63740-001) and EagleEye IV (part number 1624-66057-001 or 1624-66061-001) cameras.



**Note: Ethernet port not active**

The Polycom EagleEye Producer Ethernet port is reserved for future use and is not enabled.

**Option 1**

**Connect a Polycom EagleEye Producer with Polycom EagleEye III to a Polycom RealPresence Group system using:**

- A—[HDCI Polycom EagleEye Producer Camera Digital Cable](#). Both the 3m and 10m cables are supported.

**Connect a Polycom EagleEye Producer with a Polycom EagleEye III camera to a Polycom RealPresence Group 300 system:**

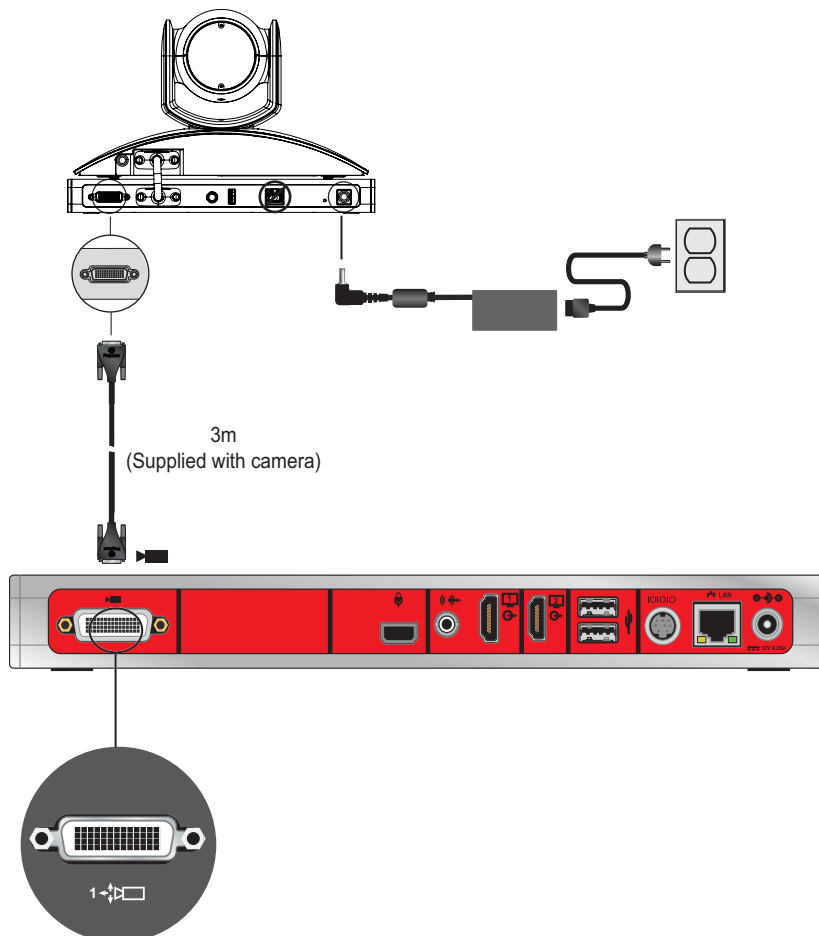

**Connect a Polycom EagleEye Producer with a Polycom EagleEye III camera to a Polycom RealPresence Group 310 or 500 system:**

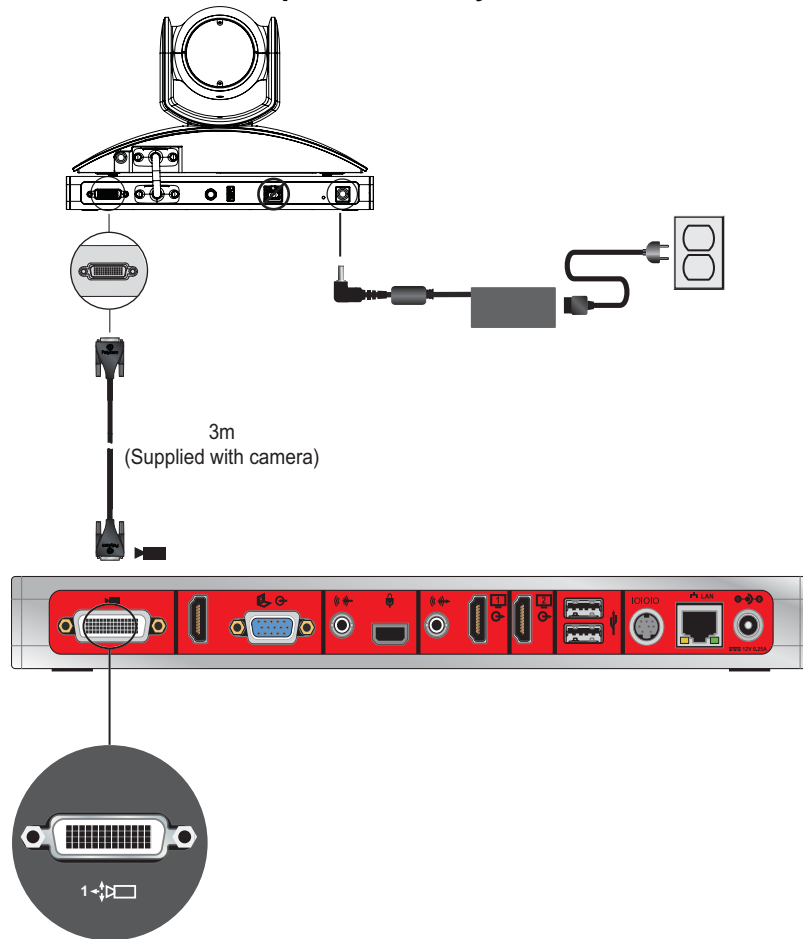

**Connect a Polycom EagleEye Producer with a Polycom EagleEye III camera to a Polycom RealPresence Group 550 system:**

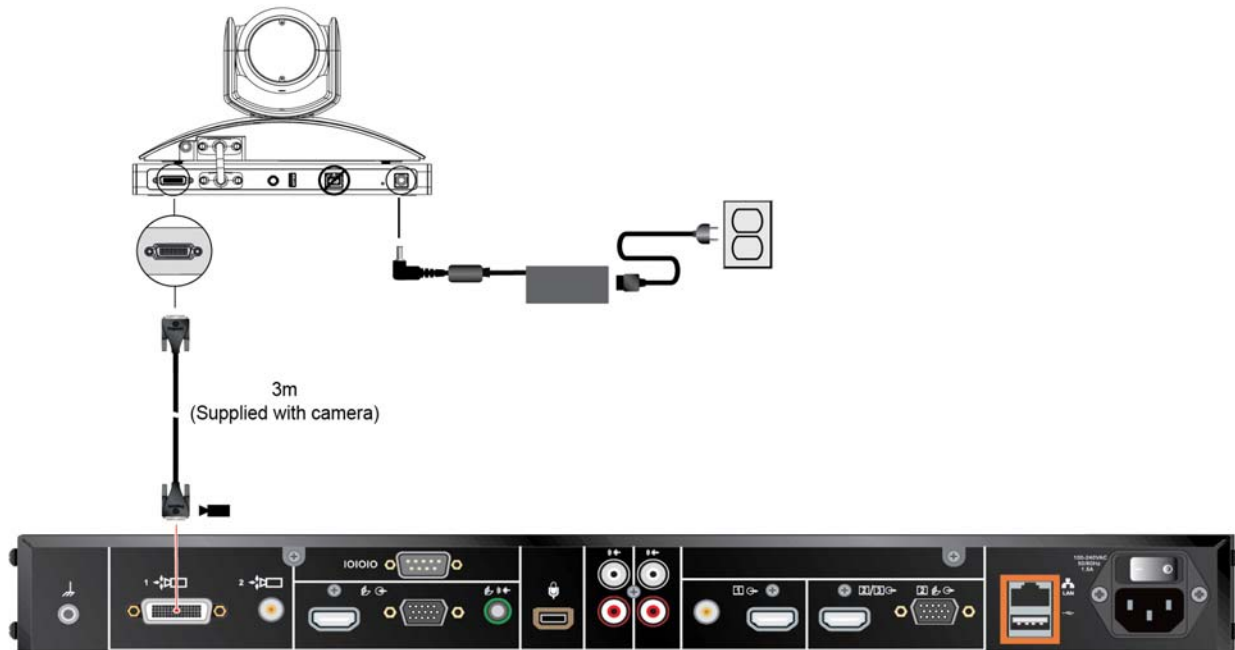

Connect a Polycom EagleEye Producer with a Polycom EagleEye III camera to a Polycom RealPresence Group 700 system:

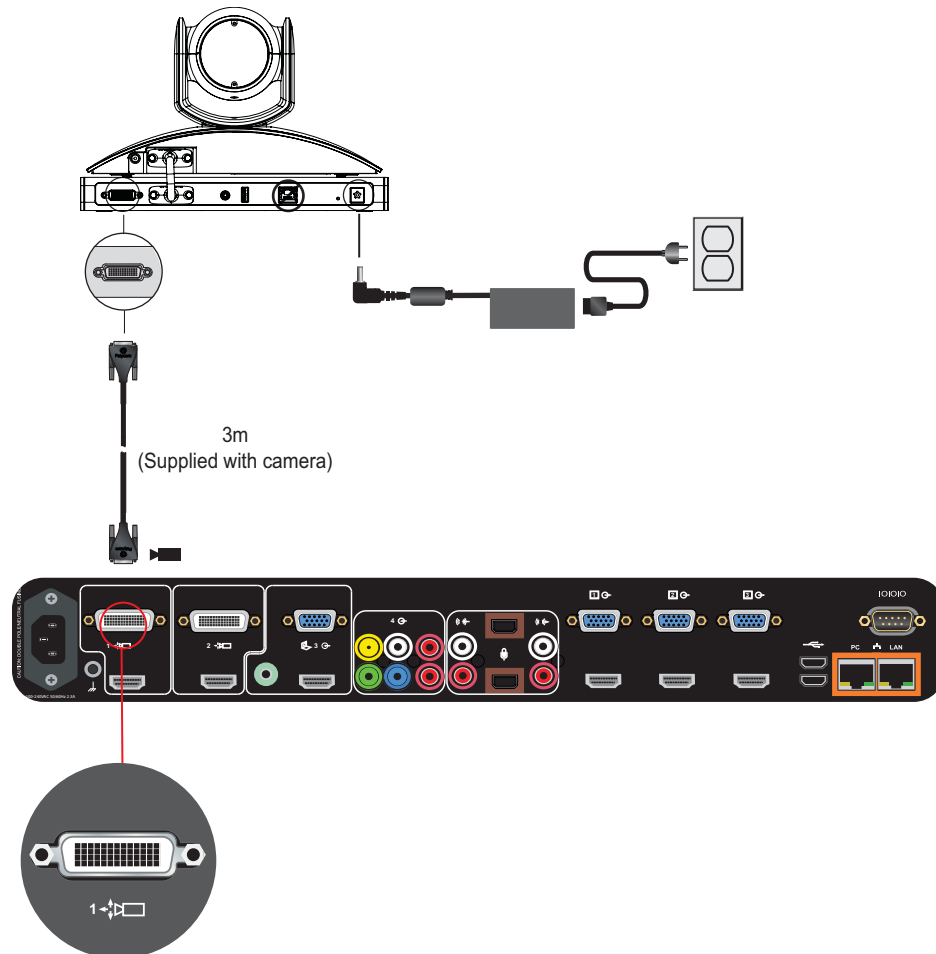

## Option 2

Connect a Polycom EagleEye Producer with Polycom EagleEye IV camera to a Polycom RealPresence Group system using:

- A—[HDCI Polycom EagleEye Producer Camera Digital Cable](#)
- B—[HDCI Polycom EagleEye IV Camera to Polycom EagleEye Producer Digital Cable](#)

**Connect a Polycom EagleEye Producer with a Polycom EagleEye IV camera to a Polycom RealPresence Group 300 System:**

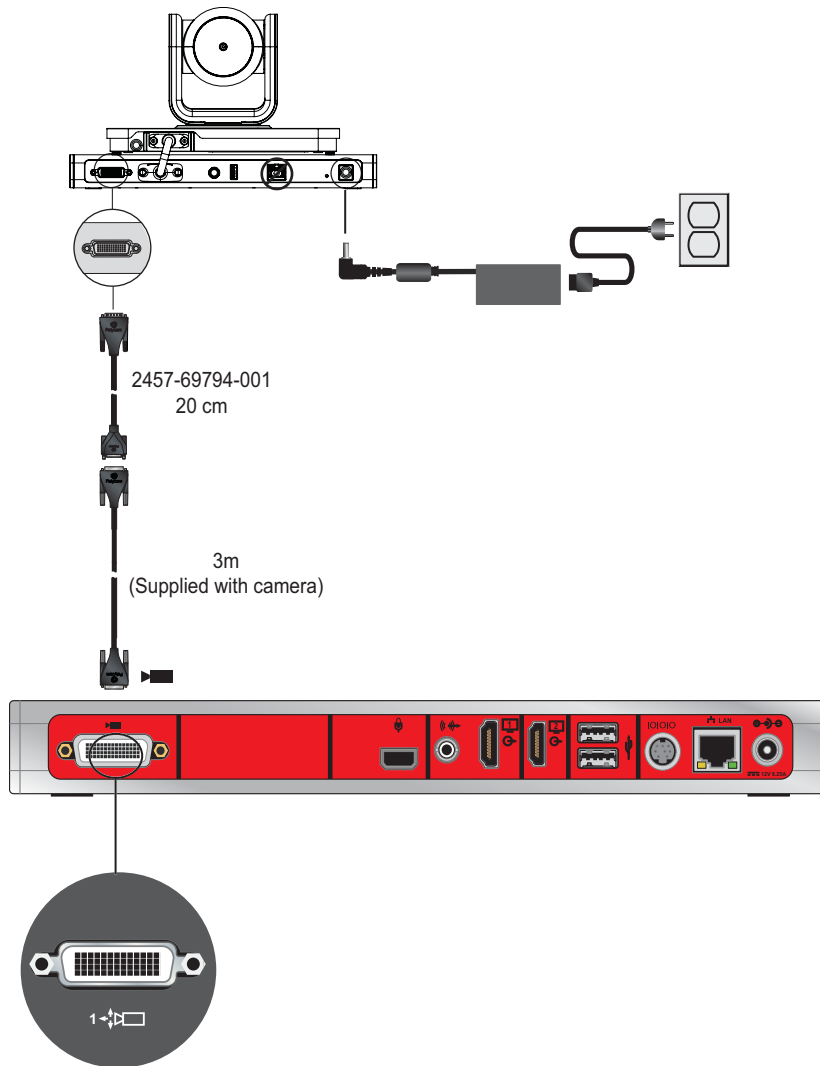

**Connect a Polycom EagleEye Producer with a Polycom EagleEye IV camera to a Polycom RealPresence Group 310 or 500 system:**

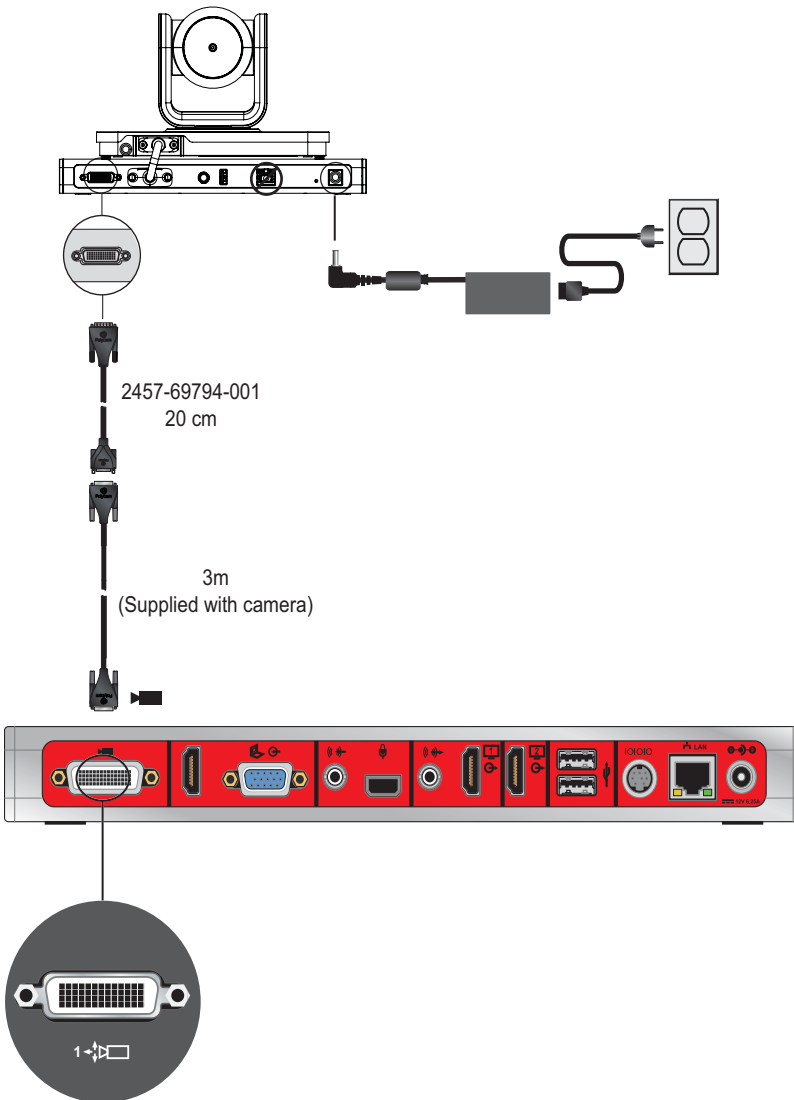

**Connect a Polycom EagleEye Producer with a Polycom EagleEye IV camera to a Polycom RealPresence Group 550 System:**

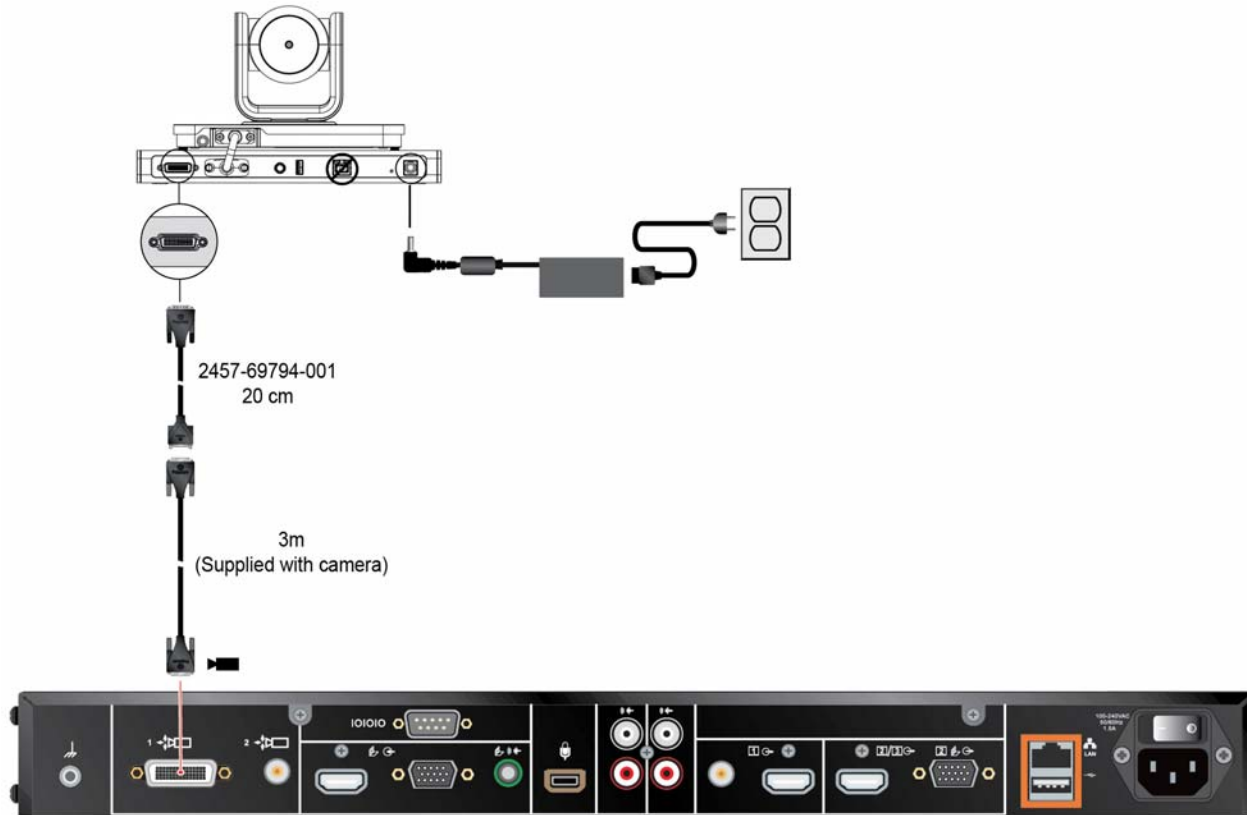

## Connect a Polycom EagleEye Producer with a Polycom EagleEye IV camera to a Polycom RealPresence Group 700 System:

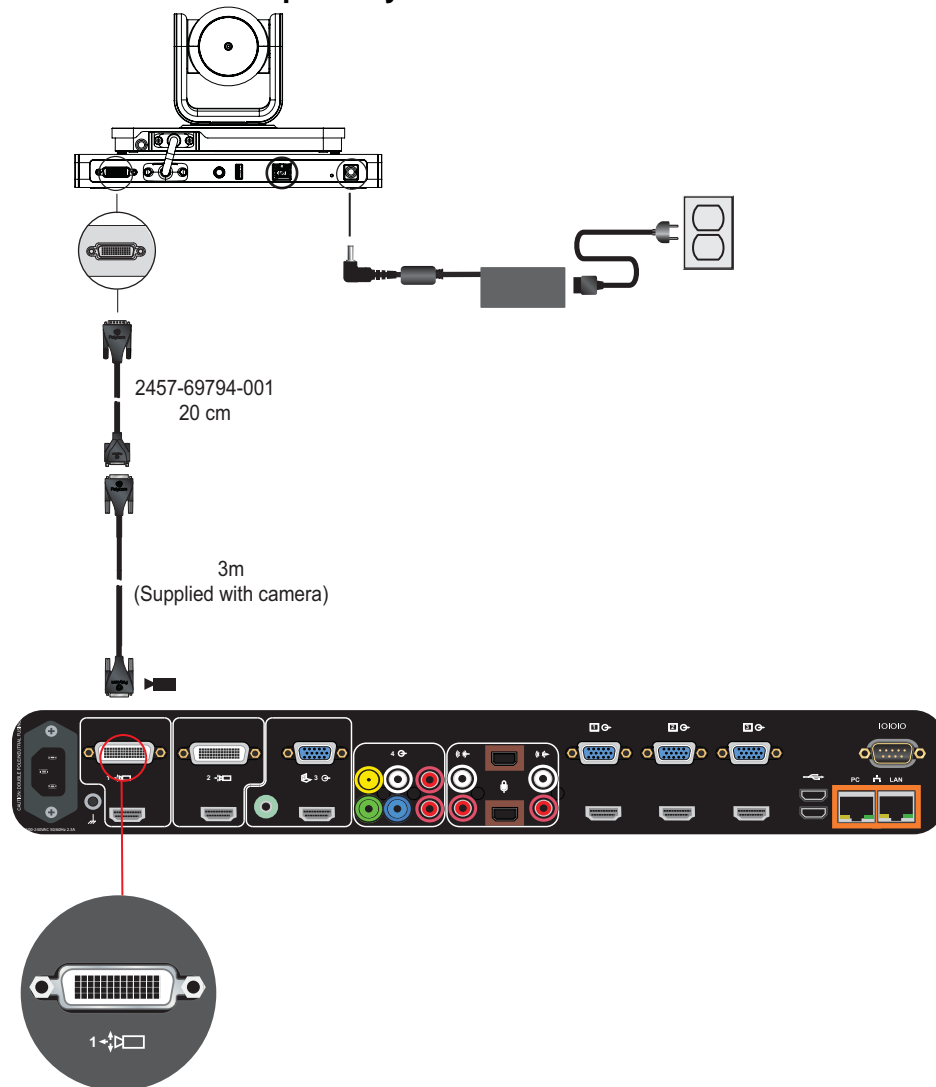

## Install the EagleEye Digital Extender

For installations requiring distances of farther than 3m between the Polycom EagleEye IV camera and RealPresence Group system, use the Polycom EagleEye Digital Extender. See option 2 under [Polycom EagleEye IV Camera as the Main Camera](#) for an example of a configuration that uses the EagleEye Digital Extender

Use the guidelines and recommendations in this section when installing the EagleEye Digital Extender.

**Maximum cable length** The maximum cable length for the user provided cable for the Polycom EagleEye Digital Extender is 100 meters. This maximum length refers to the length between the two Polycom EagleEye Digital Extender boxes.

### EagleEye Digital Extender three segment installation

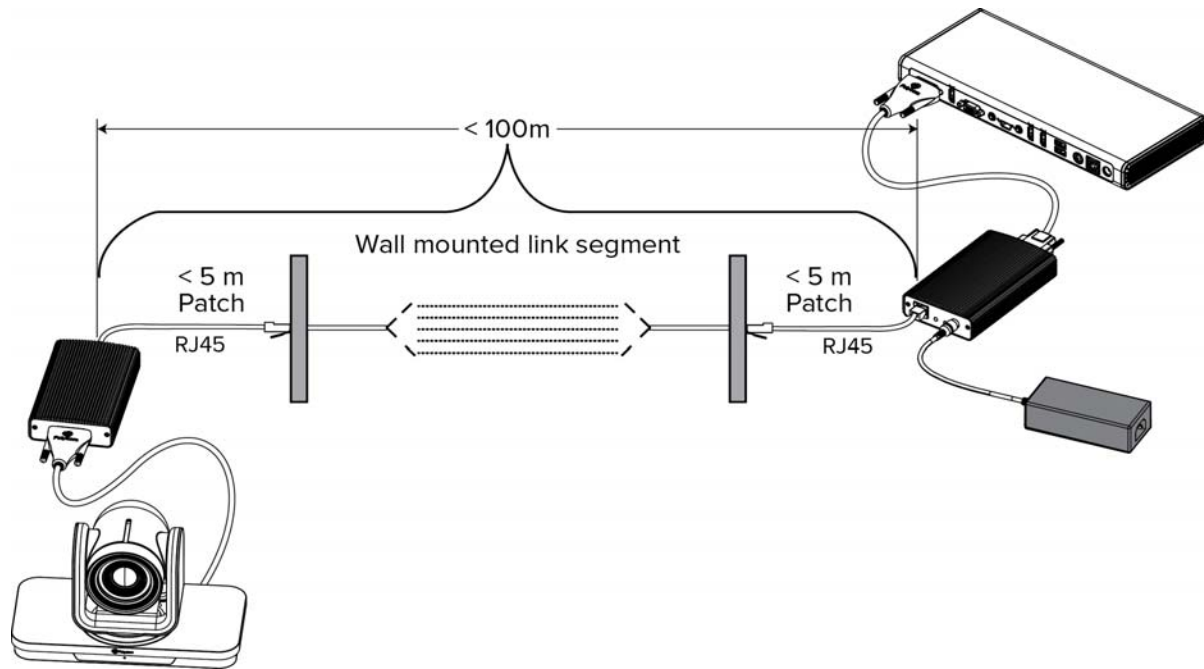

**Cable Bundling** Polycom EagleEye Digital Extender is based on HDBaseT technology, which limits how many data cables can be bundled together. The following table shows the maximum number of data cables permitted in a bundle.

#### Maximum number of cables per bundle

Type of Cable	30m	50m	70m	100m
CAT 5e/6	6	4	2	1
CAT 6a/7	6	6	6	6

**Recommended Cable** Polycom EagleEye Digital Extender is based on HDBaseT technology. Cat 5e cable was used for all FCC and CE regulatory testing. For best performance, use HDBaseT recommended Cat 6A solid conductor shielded cable (CAT 6A F/UTP) found at <http://hdbaset.org/cables>.

**EagleEye Digital Extender Installation Best Practices** When installing the EagleEye Digital Extender, follow these installation recommendations:



#### Note: Implementation exceptions

Implementation of these recommendations is not required for the following cabling systems:

- Augmented Cat6a F/UTP (sometimes referred to as ScTp) or Cat7 S/FTP (fully shielded) cabling systems.
- Augmented Cat6a UTP systems, such as those with cable diameter design enhancements that increase cable-to-cable separation.

- Do not loop excess cable.
- Do not comb or pinstripe cables in the first 20m.
- Separate path and equipment cords in the first 20m.
- Avoid tie-wraps.
- Use horizontal wire management techniques, such as routing odd ports to upper management and even ports to lower management.
- Loosely place cables in vertical wire management.
- Reduce maximum conduit fill density to 40%.
- Avoid routing or bundling the CATx cable close to any high noise source cable; for example, the power cable of a fluorescent lamp, the power line of an air conditioner or a wifi access router
- Avoid routing the CATx cable close to high noise source equipment such as fluorescent lamps, air conditioners or wifi access points.

## Supported Third Party Cameras

The following table lists third-party cameras supported with Polycom RealPresence Group Series systems and shows the types of connectors the cameras use.

### Supported Third-Party Camera

Camera	Video Output Connector
Sony BRC-H700	VGA (RGB or Component)
Sony BRC-Z330	VGA (RGB or Component)
Sony EVI-D70 (SD camera)	S-Video, Composite <b>Note:</b> Use only the Composite connector and use the connector only with the RealPresence Group 700 system.
Sony EVI-H100S	HD-SDI
Sony EVI-HD1	VGA (Component)
Sony EVI-HD7	DVI (RGB or Component)
Vaddio ClearVIEW HD-19	VGA/BNC

Connect a Third Party SDI Camera to a Polycom SDI camera connection on a RealPresence Group 550 system:



### Connect a Camera through the RS-232 Serial Port

Camera control through the RS-232 serial port is supported for third-party cameras.

To configure these cameras, go to the RealPresence Group system web interface and select **Admin Settings > Audio/Video > Video Inputs**. For more information about configuring cameras, refer to the *Administrator Guide for the Polycom RealPresence Group Series*.

If your camera has a breakout cable that allows the video to be connected to the HDCI port, you can use the external serial port to get the serial data to and from the camera:

- 1 On the system's back panel, connect the camera to the serial port.
- 2 In the web interface, select **Admin Settings > General Settings > Serial Ports**.
- 3 For the **RS-232 Mode** setting, select **Camera Control** to enable the external serial port.
- 4 Configure the **Serial Port Options**. Use the following settings:

Setting	Value
Baud Rate	9600
Parity	None
Data Bits	8
Stop Bits	1
RS-232 Flow Control	None

You can use the external serial port with any one of the following video inputs:

RealPresence Group System	Video Input 1	Video Input 2	Video Input 3	Video Input 4
RealPresence Group 550 System	Yes	Yes	N/A	N/A

## Audio and Content Integration

### Connect a Polycom RealPresence Group Microphone Array to a Polycom RealPresence Group System

You can connect a Polycom RealPresence Group Series microphone array to a Polycom RealPresence Group system using the [RealPresence Group Microphone Array Walta-Walta Cable](#).

When connecting a Polycom RealPresence Group Series microphone array to a Polycom RealPresence Group system, ensure that the cable is inserted correctly. When connecting the cable to a microphone, the



icon must be facing up. When connecting the cable to a RealPresence Group system or Polycom

SoundStation IP 7000 phone, the  icon must be facing up.

### Connect a RealPresence Group Series Microphone Array to a RealPresence Group 300 System:

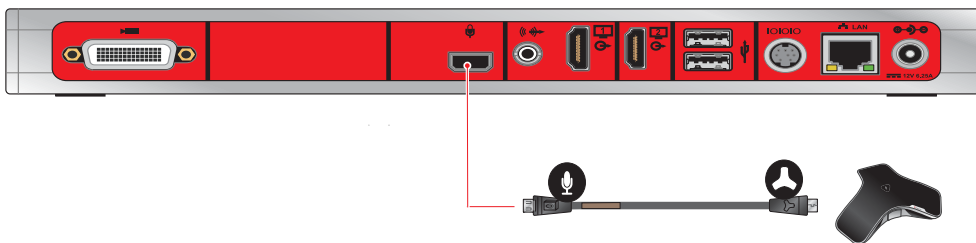

Connect a RealPresence Group Series Microphone Array to a RealPresence Group 310 or 500 system:

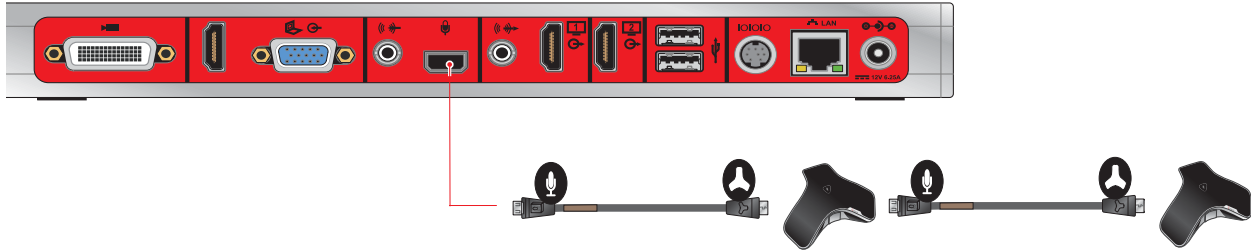

Connect a RealPresence Group Series microphone array to a RealPresence Group 550 system:

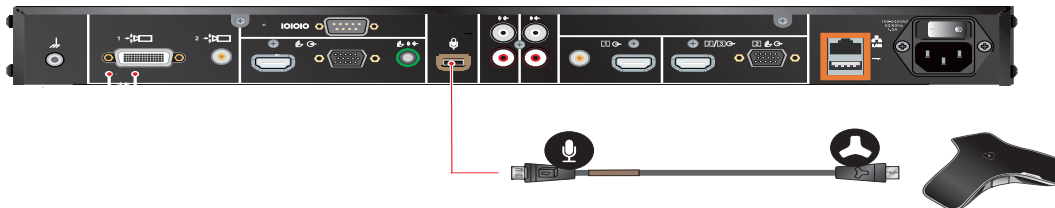

Connect a RealPresence Group Series Microphone Array to a RealPresence Group 700 System:

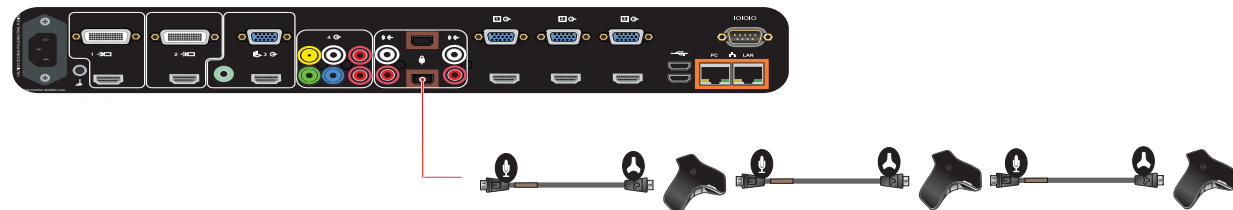

## Connect a Computer to a Polycom RealPresence Group System

You can connect Polycom RealPresence Group series 500, 550, and 700 systems to a computer. Polycom RealPresence Group 300 and 310 systems use People+Content IP to share content.

### Option 1

- A—[HDMI Monitor Cable](#)

**Connect a computer to a RealPresence Group 500 system (Option 1):**

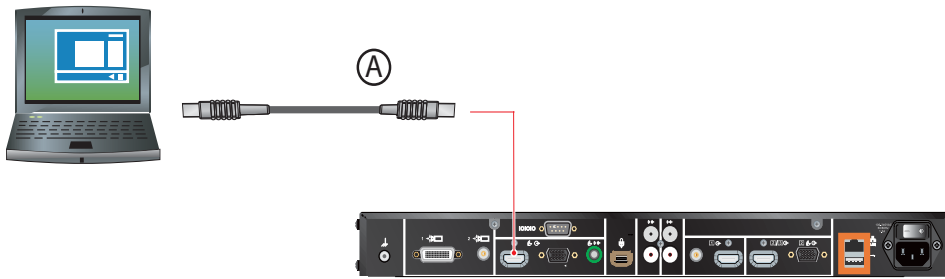

**Connect a computer to a RealPresence Group 550 system (Option 1):**

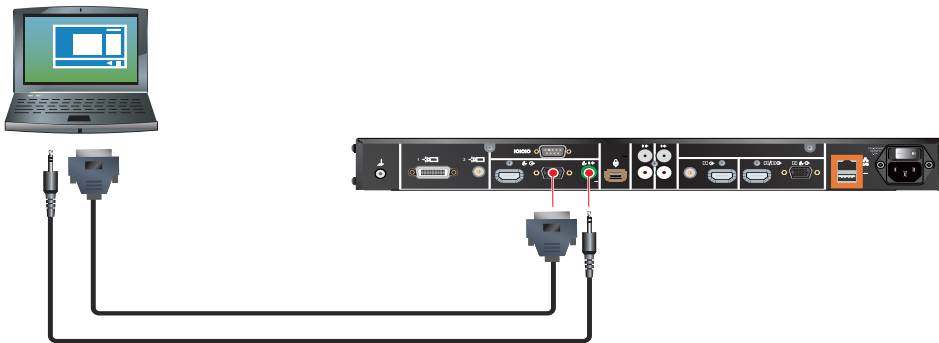

**Connect a computer to a RealPresence Group 700 system (Option 1):**

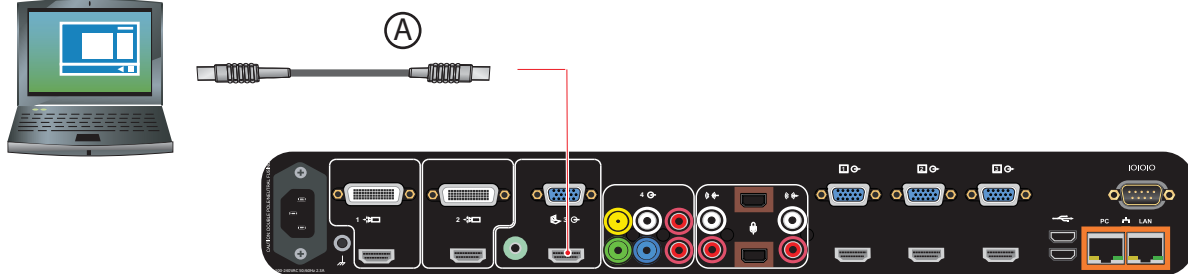

- A—VGA male to VGA male cable
- B—3.5mm stereo male to 3.5mm stereo male

**Connect a computer to a RealPresence Group 500 system (Option 2):**

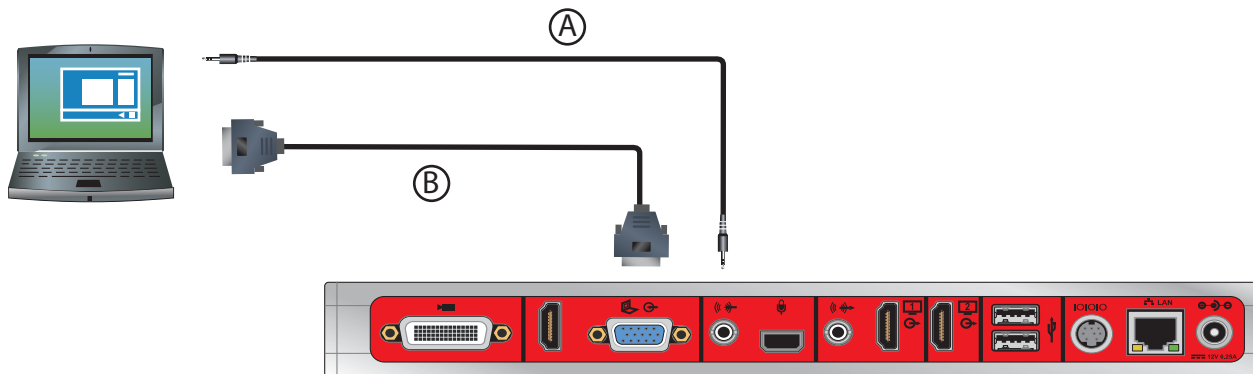

**Connect a computer to a RealPresence Group 550 system (Option 2):**

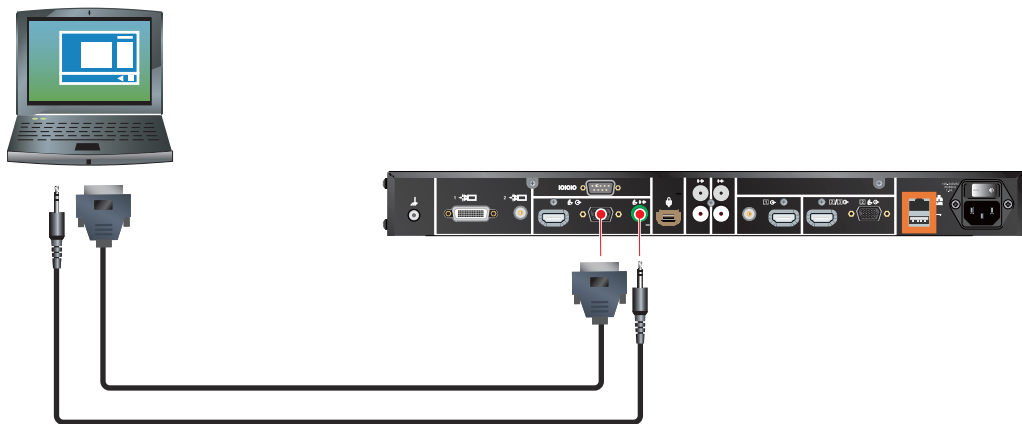

**Connect a computer to a RealPresence Group 700 system (Option 2):**

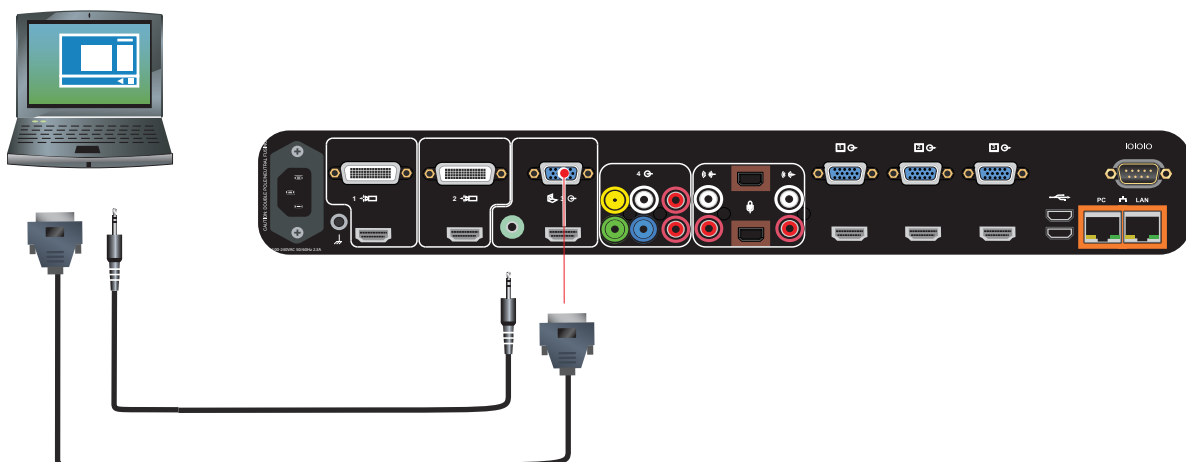

# Cables

This section includes information about cables that can be used with a RealPresence Group system. Please note that drawings and part numbers are provided for reference only. Compliance information is provided for the Restriction of certain Hazardous Substances Directive (RoHS).

## Network Cables

### CAT 5e LAN Cable



This cable connects RealPresence Group a system to the LAN. It has orange RJ-45 connectors on both ends. It meets category 5e requirements and is wired according to EIA/TIA-568B. The maximum approved length for this cable is 328 ft (100 m) on an 802 network.

Length	Part Number	RoHS Compliant
12 ft (3.6 m)	2457-23537-001	Yes

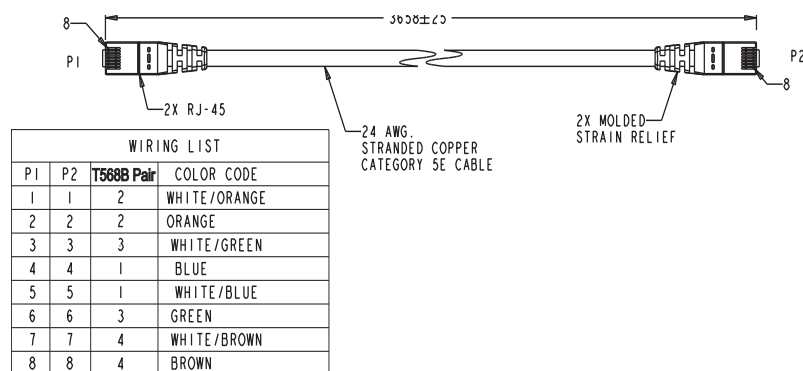

#### Note: Purpose of drawings and part numbers

Drawings and part numbers are provided for reference only. Polycom claims no responsibility or liability for the quality, performance, or reliability of cables based on these reference drawings, other than cables provided by Polycom. Contact your Polycom distributor or Polycom Custom/Vertical Products to order cables that meet the appropriate manufacturing tolerances, quality, and performance parameters for your application.

## LAN Cable



This cable connects a RealPresence Group system to the LAN. It has orange RJ-45 connectors on both ends and is used with all systems. The maximum approved length for this cable is 100 ft (30 m).

Length	Part Number	RoHS Compliant
12 ft (3.6 m)	2457-08343-001	Yes

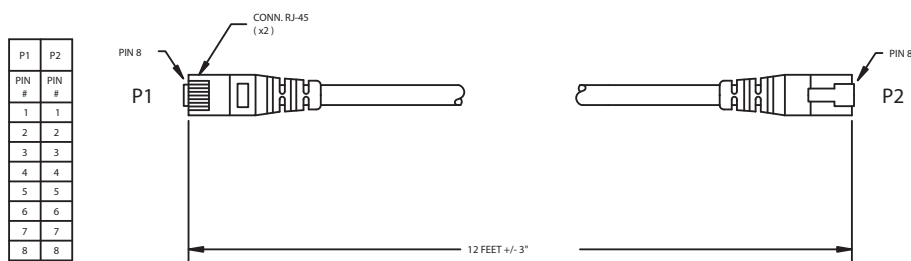

### Note: Purpose of drawings and part numbers

Drawings and part numbers are provided for reference only. Polycom claims no responsibility or liability for the quality, performance, or reliability of cables based on these reference drawings, other than cables provided by Polycom. Contact your Polycom distributor or Polycom Custom/Vertical Products to order cables that meet the appropriate manufacturing tolerances, quality, and performance parameters for your application.

## Polycom Touch Device LAN Cable



This cable connects a Polycom® RealPresence® Touch Device or Polycom® Touch Control to the LAN.

Length	Part Number	RoHS Compliant
25 ft (7.62 m)	2457-26994-001	Yes

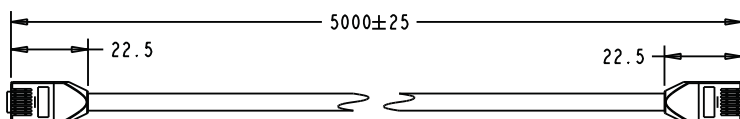

WIRING LIST		
P1	P2	COLOR CODE
1	1	WHITE/ORANGE
2	2	ORANGE/WHITE
3	3	WHITE/GREEN
4	4	BLUE/WHITE
5	5	WHITE/BLUE
6	6	GREEN/WHITE
7	7	WHITE/BROWN
8	8	BROWN/WHITE



### Note: Purpose of drawings and part numbers

Drawings and part numbers are provided for reference only. Polycom claims no responsibility or liability for the quality, performance, or reliability of cables based on these reference drawings, other than cables provided by Polycom. Contact your Polycom distributor or Polycom Custom/Vertical Products to order cables that meet the appropriate manufacturing tolerances, quality, and performance parameters for your application.

## Polycom Touch Device Power Adapter



This adapter connects the Polycom RealPresence Touch Device or Polycom Touch Control to the LAN and a power supply (part number 2200-42740-001) for rooms that do not have Power over Ethernet (PoE)

Length	Part Number	RoHS Compliant
2.1 ft (0.61m)	2457-40054-001	Yes

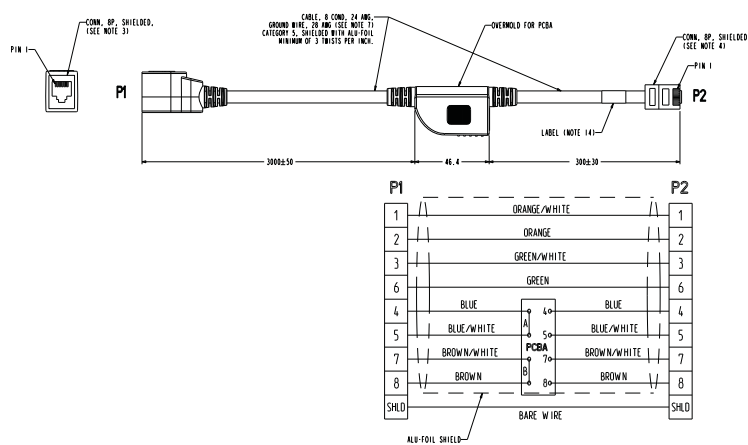

### Note: Purpose of drawings and part numbers

Drawings and part numbers are provided for reference only. Polycom claims no responsibility or liability for the quality, performance, or reliability of cables based on these reference drawings, other than cables provided by Polycom. Contact your Polycom distributor or Polycom Custom/Vertical Products to order cables that meet the appropriate manufacturing tolerances, quality, and performance parameters for your application.

# Video and Camera Cables

## HDMI Monitor Cable



This cable connects the RealPresence Group system HDMI output to an HDMI monitor. It is HDMI to male HDMI.

Length	Part Number	RoHS Compliant
6 ft (1.8 m)	2457-28808-004	Yes

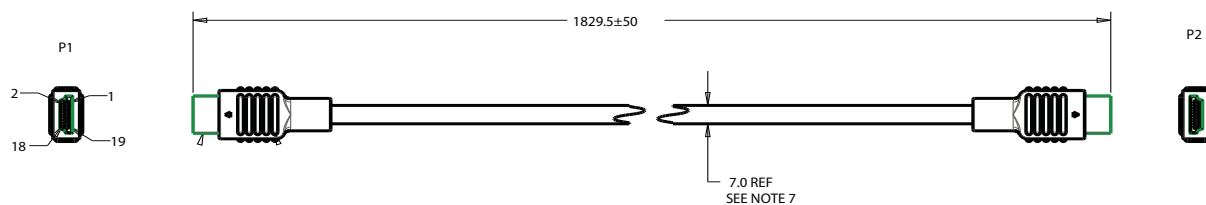

WIRING LIST				
SIGNAL	P1	P2	CABLE UNIT	CONDUCTOR
TMDS Data2+	1	1	D1	TIP
TMDS Data2 Shield	2	2		DRAIN
TMDS Data2-	3	3		RING
TMDS Data1+	4	4	D2	TIP
TMDS Data1 Shield	5	5		DRAIN
TMDS Data1-	6	6		RING
TMDS Data0+	7	7	D3	TIP
TMDS Data0 Shield	8	8		DRAIN
TMDS Data0-	9	9		RING
TMDS Clock+	10	10	D4	TIP
TMDS Clock Shield	11	11		DRAIN
TMDS Clock-	12	12		RING
CEC	13	13	E1	---
RESERVED	14	14	E2	---
SCL	15	15	F	TIP
SDA	16	16		RING
DDC/CEC GROUND	17	17	E3	---
+5 Volts	18	18	E4	---
Hot Plug Detect	19	19	E5	---
Cable Shield	SHELL	SHELL	B	---

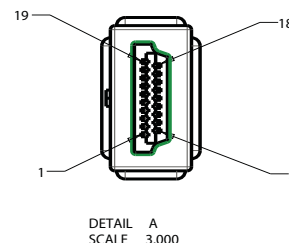

**Note: Purpose of drawings and part numbers**

Drawings and part numbers are provided for reference only. Polycom claims no responsibility or liability for the quality, performance, or reliability of cables based on these reference drawings, other than cables provided by Polycom. Contact your Polycom distributor or Polycom Custom/Vertical Products to order cables that meet the appropriate manufacturing tolerances, quality, and performance parameters for your application.

## HDCI Analog Camera Cable



This cable connects a RealPresence Group system to a Polycom EagleEye HD, Polycom EagleEye II, Polycom EagleEye III, or Polycom EagleEye Director (3 m and 10 m lengths only). This cable can be connected to the EagleEye View camera, but does not support audio. It has male HDCI connectors on both ends. The over-mold connectors of the 2457-27453-001 and 2457-27454-001 cables are black.

Length	Part Number	RoHS Compliant
9 ft 10 in (3 m)	2457-23180-003	Yes
9 ft 10 in (3 m)	2457-65015-003	Yes
33 ft (10 m)	2457-65015-010	Yes
33 ft (10 m)	2457-23180-010	Yes
50 ft (15 m)	2457-23180-015	Yes
100 ft (30 m)	2457-23180-030	Yes

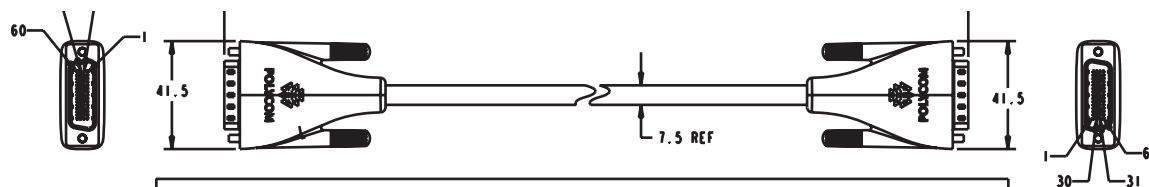

WIRING LIST					
SIGNAL NAME	P1 PIN#	P2 PIN#	CABLE UNIT	CONDUCTOR	COLOR
Y	47	47	D1	CENTER	
Y SHIELD	46	46		SHIELD	
Pb	13	13	D2	CENTER	
Pb SHIELD	12	12		SHIELD	
Pr	14	14	D3	CENTER	
Pr SHIELD	15	15		SHIELD	
+12 VDC	4	4	E1	-	
+12 VDC	5	5	E2	-	
+12 VDC	10	10	E3	-	
+12 VDC	11	11	E4	-	
GND	7	7	E5	-	
GND	8	8	E6	-	
GND	48	48	E7	-	
GND	58	58	E8	-	
Rx	1	1	E9	-	
Tx	2	2	E10	-	

**Note: Purpose of drawings and part numbers**

Drawings and part numbers are provided for reference only. Polycom claims no responsibility or liability for the quality, performance, or reliability of cables based on these reference drawings, other than cables provided by Polycom. Contact your Polycom distributor or Polycom Custom/Vertical Products to order cables that meet the appropriate manufacturing tolerances, quality, and performance parameters for your application.

## HDCI Polycom EagleEye IV Digital Camera Cable



This cable connects a system to a Polycom EagleEye IV camera. It is male HDCI to male mini HDCI.

Length	Part Number	RoHS Compliant
3 ft 7 in (1m)	2457-64356-100	Yes
9 ft 10 in (3m)	2457-64356-001	Yes
32 ft 9.7 in (10m)	2457-64356-101	Yes

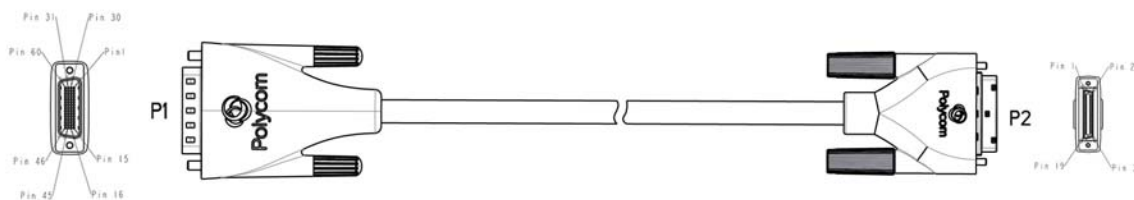

P1	Wire Run			P2
				Cable
N/C	DDC_P5V			N
N/C	HPD/HEAC-			N
N/C	DDC_GND/HEAC_shield	30 awg 100 ? STP	100 Mbps ethernet	N
N/C	Utility/HEAC+			N
N/C				N
N/C	DDC_SDA		I2C	N
N/C	DDC_SCL		I2C	N
1	232Rx	28 awg wire	RS232	Y
2	232Tx	28 awg wire	RS232	Y
3	IR/CEC	28 awg wire		Y
<b>7</b>	<b>GND</b>	<b>28 awg wire</b>		<b>Y 6</b>
29	TMDS-1 CLK-			Y
33	TMDS-1 CLK shield	30 awg 100 ? STP	TMDS-HDMI up to 1080P60(148.5Mhz)	Y
30	TMDS-1 CLK+			Y
<b>8</b>	<b>GND</b>	<b>28 awg wire</b>		<b>Y 8</b>
31	TMDS-1 Data0-			Y
57	TMDS-1 Data0 shield	30 awg 100 ? STP	TMDS-HDMI up to 1080P60(1.48 Gbps)	Y
32	TMDS-1 Data0+			Y
<b>48</b>	<b>GND</b>	<b>28 awg wire</b>		<b>Y 10</b>
28	TMDS-1 Data-			Y
34	TMDS-1 Data1 shield	30 awg 100 ? STP	TMDS-HDMI up to 1080P60(1.48 Gbps)	Y
27	TMDS-1 Data+			Y
<b>58</b>	<b>GND</b>	<b>28 awg wire</b>		<b>Y 12</b>
26	TMDS-1 Data2-			Y
35	TMDS-1 Data2 shield	30 awg 100 ? STP	TMDS-HDMI up to 1080P60(1.48 Gbps)	Y
25	TMDS-1 Data2+			Y
4	+12VDC	28 awg wire		Y
5	+12VDC	28 awg wire		Y
10	+12VDC	28 awg wire		Y
11	+12VDC	28 awg wire		Y
N/C	Aud2-			N
N/C	Aud2+	Audio STP		N
N/C	Aud2 shield			N
N/C	Aud1-			N
N/C	Aud1+	Audio STP		N
N/C	Aud1 shield			N
N/C				N
Shell	GND	Outer braid		Shell

**Note: Purpose of drawings and part numbers**

Drawings and part numbers are provided for reference only. Polycom claims no responsibility or liability for the quality, performance, or reliability of cables based on these reference drawings, other than cables provided by Polycom. Contact your Polycom distributor or Polycom Custom/Vertical Products to order cables that meet the appropriate manufacturing tolerances, quality, and performance parameters for your application.

## HDCI Polycom EagleEye IV Camera to Polycom EagleEye Producer Digital Cable



This cable connects a Polycom EagleEye Producer to a Polycom EagleEye IV camera. It is male HDCI to male mini HDCI.

Length	Part Number	RoHS Compliant
1 ft (0.3m)	2457-64356-030	Yes

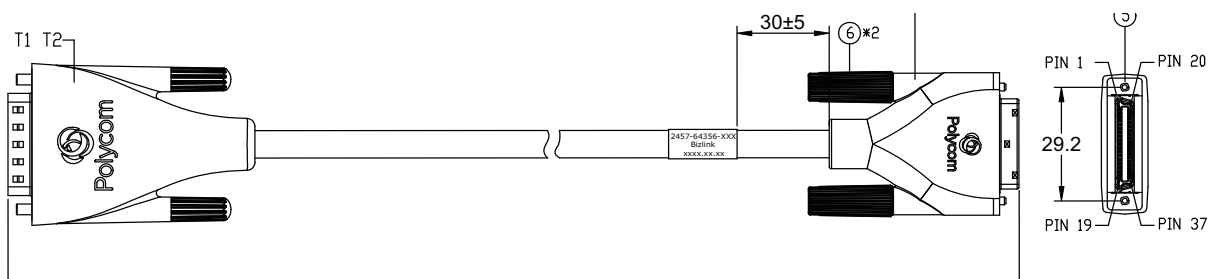

12	LABLE	121G0-000998	VIYNL,L*W=55*25MM,BLACK TEXT/WHITE BACKGROUND(SEE DETAIL A)	1	PC
11	ADHESIVE	122G0-000164	HOT MELT ADHESIVE,YEL,3M	A/R	9
10	GLUE	122G0-000153-01	GLUE,CLEAR,;3M#DP-100	A/R	ML
9	TUBE	120G0-000437	H.S.TUBE,Φ1.5,L=10MM,CLEAR,300V,125°C,FUE-5,NO MARK;SCALE:2:1	8	PC
8	TUBE	120G0-001615-01	H.S.TUBE,Φ0.4,BLK,300V,125°C,FUE-5,NO MARK,2:1,VW-1,L=6MM	8	PC
7	COPPER FOIL	121G0-002439	COPPER FOIL: L*W=32*77MM	1	PC
6	SCREW	119G0-004111-01	MOULD SCREW,NI-PLATED,M2*0.4,L28.5MM,BLK,WEIXIANG	2	PC
5	CONN	115G0-003222-01	CONN,SCS137P,MALE,SOLDER,8U",BLK,SHELL NI,HRS#DH40-375	1	PC
4	FOIL	121G0-001112	COPPER FOIL,L*W=75*37MM	1	PC
3	SCREW	119G0-004112-01	MOULD SCREW,#4-40UNC,L38.9,NI-PLATED,PVC,BLK,WEIXIANG	2	PC
2	CONN	115H0-014464-R1	CONN,DMS60,MALE,30U",BLACK,NI-PLATED,BC#420-60SDDBSFBNE	1	PC
1	CABLE	114G0-012441-R1	CBL,UL20276[(30#*1P+EAM)*4+28#*1 1C]+AB,100ohm,OD7.0,BLK, BRAID:85%MIN,BIZLINK TY	A/R	M
NO	NAME	PART NO	DESCRIPTION	Q'TY	UNIT



### Note: Purpose of drawings and part numbers

Drawings and part numbers are provided for reference only. Polycom claims no responsibility or liability for the quality, performance, or reliability of cables based on these reference drawings, other than cables provided by Polycom. Contact your Polycom distributor or Polycom Custom/Vertical Products to order cables that meet the appropriate manufacturing tolerances, quality, and performance parameters for your application.

## HDCI Polycom EagleEye Director Analog Cable

This cable connects a Polycom EagleEye II or Polycom EagleEye III camera to the Polycom EagleEye Director base. It has male HDCI connectors on both ends.



Length	Part Number	RoHS Compliant
1 ft (0.3 m)	2457-26122-001	Yes

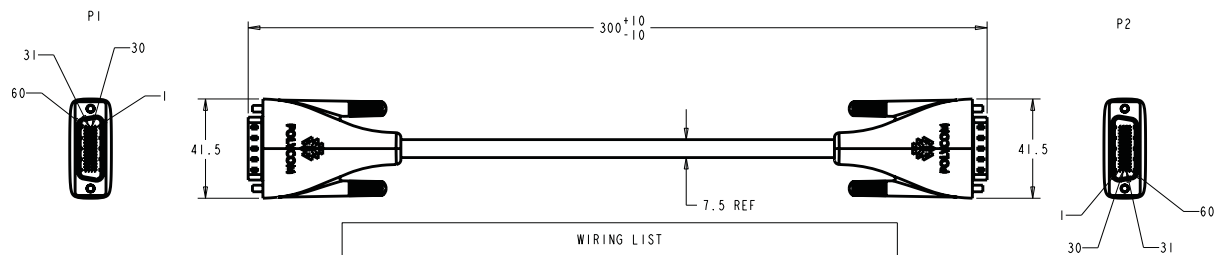

WIRING LIST					
SIGNAL NAME	P1 PIN#	P2 PIN#	CABLE UNIT	CONDUCTOR	COLOR
Y	47	47	D1	CENTER	
Y SHIELD	46	46		SHIELD	
Pb	13	13	D2	CENTER	
Pb SHIELD	12	12		SHIELD	
Pr	14	14	D3	CENTER	
Pr SHIELD	15	15		SHIELD	
+12 VDC	4	4	E1	-	
+12 VDC	5	5	E2	-	
+12 VDC	10	10	E3	-	
+12 VDC	11	11	E4	-	
GND	7	7	E5	-	
GND	8	8	E6	-	
GND	48	48	E7	-	
GND	58	58	E8	-	
Rx	1	1	E9	-	
Tx	2	2	E10	-	
IR	3	3	E11	-	
GND	SHELL	SHELL	B	-	



**Note: Purpose of drawings and part numbers**

Drawings and part numbers are provided for reference only. Polycom claims no responsibility or liability for the quality, performance, or reliability of cables based on these reference drawings, other than cables provided by Polycom. Contact your Polycom distributor or Polycom Custom/Vertical Products to order cables that meet the appropriate manufacturing tolerances, quality, and performance parameters for your application.

As shown in the following figure, the EagleEye Director has seven microphones embedded in the base.

**EagleEye Director embedded microphones**

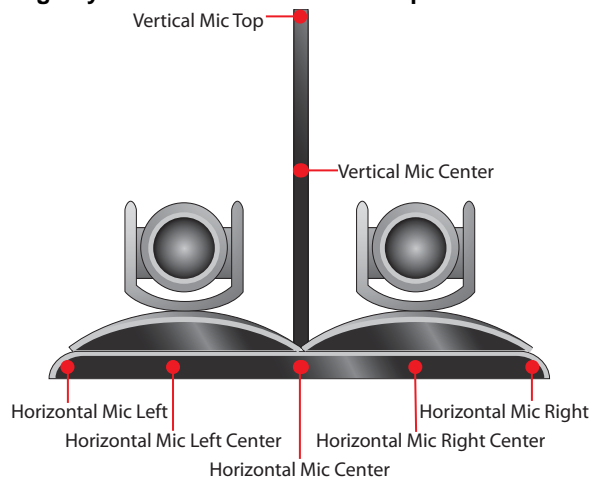

## HDCI Polycom EagleEye Producer Camera Digital Cable



This cable connects the HDCI output of a Polycom EagleEye Producer to a mini-HDCI digital camera cable. It is male HDCI to male mini HDCI.

Length	Part Number	RoHS Compliant
0.7 ft (0.2m)	2457-69794-001	Yes

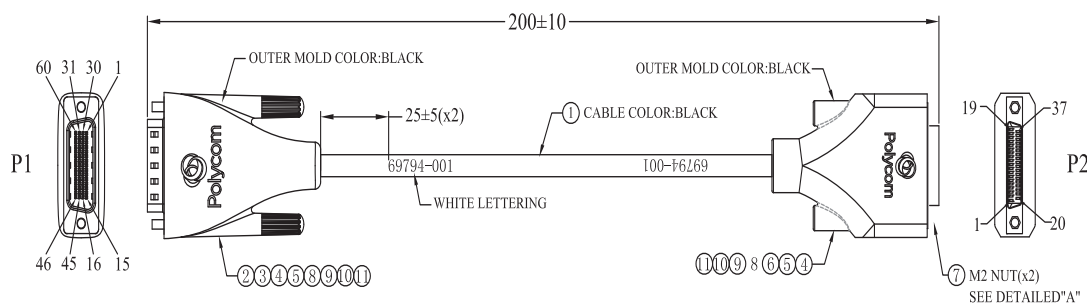

11	TUBE 3	BLACK HEAT SHRINK TUBE Ø1.0*8mm	23PCS
10	TUBE 2	BLACK AT SHRINK TUBE Ø0.8*17mm*4PC, Ø0.8*14mm*4PC	8PCS
9	TUBE 1	BLACK HEAT SHRINK TUBE Ø2.0*10mm*4pc, Ø2.0*8mm*4PC	8PCS
8	FOIL	COPPER FOIL DOUBLE SIDE CONDUCT L*W=80*40mm	2PCS
7	NUT	M2*0.4 L=14.4MM HEXAGON NUT NICKEL PLATED HRS#DH-LNA	2PCS
6	CONN	37PIN FEMALE DIP FOR PCB SCREW LOCK TYPE, HRS#DH6-37P	1PCS
5	PVC	PVC BLACK 45P D-SUB OUTER MOLD COLOR: BLACK	50g
4	PE	LDPE D-SUB INNER MOLD COLOR: NATURE	20g
3	SCREW	#4-40UNC NI-PLATED BLACK ABS MOLDED L=53.2mm	2PCS
2	D-SUB	60P MALE MOLEX P/N:70929-2000, TERMINAL 4PC,MOLEX P/N:051-24-2021	1SET
1	CABLE	UL/20276) VW-1 [(30AWG*1P+EAM)*4C+28AWG1P+28AWG*9C]-AEB, JACKET MATTE BLACK,ABS NON-MIGRATION,ØD:7.0-0.2mm NO MARKING	180mm
No.	ITEM	DESCRIPTION	QTY



### Note: Purpose of drawings and part numbers

Drawings and part numbers are provided for reference only. Polycom claims no responsibility or liability for the quality, performance, or reliability of cables based on these reference drawings, other than cables provided by Polycom. Contact your Polycom distributor or Polycom Custom/Vertical Products to order cables that meet the appropriate manufacturing tolerances, quality, and performance parameters for your application.

# Polycom EagleEye Acoustic Digital Cable

This cable connects a Polycom EagleEye Acoustic camera to a RealPresence Group system.



Length	Part Number	RoHS Compliant
6 ft 5 in (2 m)	0932-0000-A0A0	Yes



### Warning: Conditions when Polycom EagleEye Acoustic cable will not be serviced

The cable can only be extended with the EagleEye Digital Extender (which does not support audio). The Polycom EagleEye Acoustic cable will not be under any type of serviceability from Polycom if any change, modification, or addition is made to the Polycom EagleEye Acoustic cable.

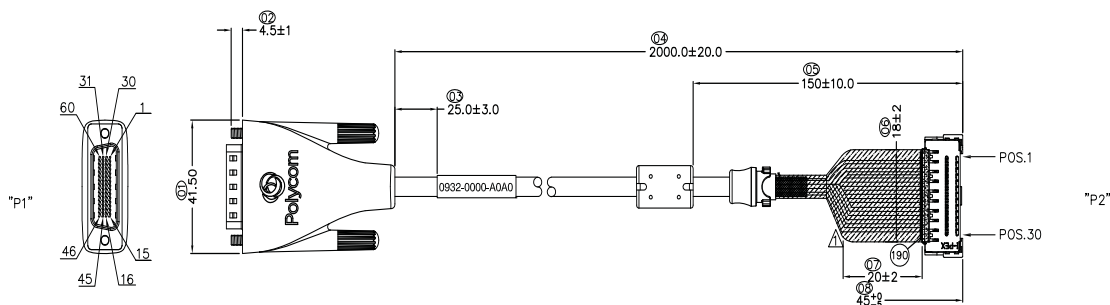

WIRE CONNECTION TABLE				
P1	SIGNAL NAME	CABLE UNIT	WIRE COLOR	P2
34	TMDS-1 DATA1- SHIELD	B	DRN	13
28	TMDS-1 DATA1+	TBD	WHITE	12
27	TMDS-1 DATA1+	/	RED	11
	SHELL (SHD)	/	BRAIDED	5
26	TMDS-1 DATA2-	B	WHITE	8
25	TMDS-1 DATA2+	TBD	YELLOW	7
35	TMDS-1 DATA2 SHIELD	B	DRN	25
2	TX	A	GREEN	24
1	RX	A	WHITE	23
7	GND	A	RED	9
45	LEFT MIC_SHIELD	B	BROWN	27
16	LEFT MIC_CENTER	TBD	WHITE	28
44	RIGHT MIC_SHIELD	B	PNK	29
17	RIGHT MIC_CENTER	TBD	WHITE	30
33	TMDS-1 CLK_SHIELD	B	DRN	21
30	TMDS-1 CLK+	TBD	GREEN	19
29	TMDS-1 CLK-	TBD	WHITE	20
58	GND	A	GRAY	22
8	GND	A	BLACK	6
4	+12 VDC	A	YELLOW	1
5	+12 VDC	A	BLUE	2
10	+12 VDC	A	VIOLET	3
11	+12 VDC	A	PNK	4
48	GND	A	BROWN	18
32	TMDS-1 DATA+	B	BLACK	15
31	TMDS-1 DATA-	TBD	WHITE	16
57	TMDS-1 DATA SHIELD	B	DRN	17
3	R	A	ORANGE	26
	SHELL (SHD)	/	BRAIDED	14

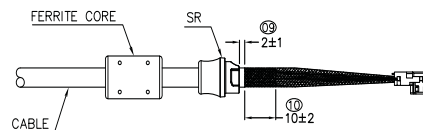

**Note: Purpose of drawings and part numbers**

Drawings and part numbers are provided for reference only. Polycom claims no responsibility or liability for the quality, performance, or reliability of cables based on these reference drawings, other than cables provided by Polycom. Contact your Polycom distributor or Polycom Custom/Vertical Products to order cables that meet the appropriate manufacturing tolerances, quality, and performance parameters for your application.

## HDCI Camera Break-Out Analog Cable



This cable breaks out the HDCI camera cable video and control signals to standard interfaces. This cable can be connected to the EagleEye HD, EagleEye II, EagleEye III, or EagleEye View camera, but does not support audio. The five BNC connectors can be used to carry composite and digital video composite video, S-Video, or analog component YPbPr video. The DB-9 connector is used to connect to PTZ camera control interfaces. It is male HDCI to five female BNC and one female DB-9.

Length	Part Number	RoHS Compliant
1ft (0.3 m)	2457-23521-001	Yes

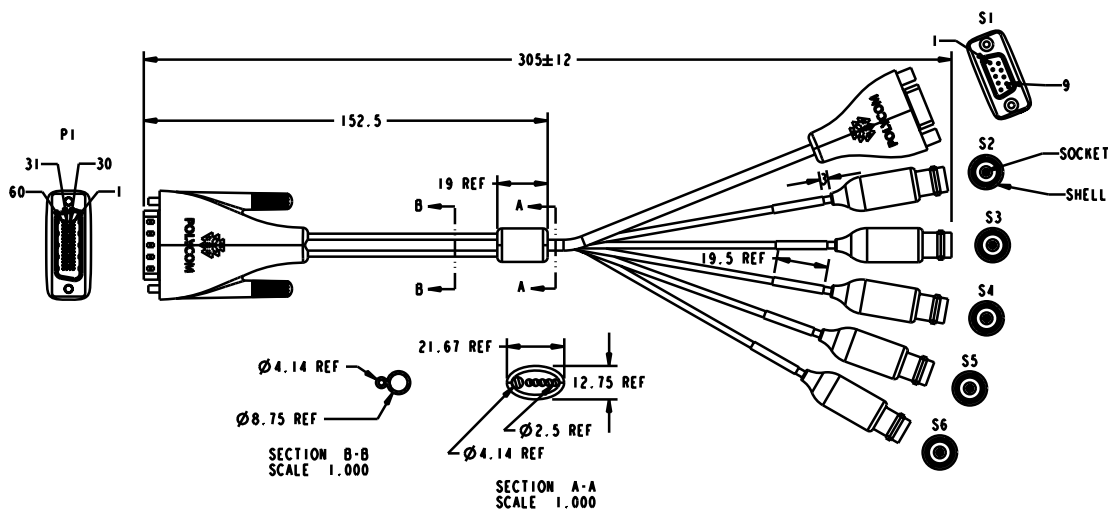

WIRING LIST								
SIGNAL	WIRE	P1	S1	S2	S3	S4	S5	S6
RS-232 Rx	28 AWG #1	1	2	—	—	—	—	—
RS-232 Tx	28 AWG #2	2	3	—	—	—	—	—
IR	28 AWG #3	3	9	—	—	—	—	—
GROUND	28 AWG #4	7	5	—	—	—	—	—
Pb/B SHIELD	COAX #1 SHIELD	12	—	—	—	SHELL	—	—
Pb/B	COAX #1 CENTER	13	—	—	—	SOCKET	—	—
Pr/R/C SHIELD	COAX #2 CENTER	14	—	SOCKET	—	—	—	—
Pr/R/C	COAX #2 SHIELD	15	—	SHELL	—	—	—	—
Y/G/C SHIELD	COAX #3 SHIELD	46	—	—	SHELL	—	—	—
Y/G/C	COAX #3 CENTER	47	—	—	SOCKET	—	—	—
HSync	COAX #4 CENTER	50	—	—	—	—	SOCKET	—
VSync	COAX #5 CENTER	51	—	—	—	—	—	SOCKET
HSync SHIELD	COAX #4 SHIELD	52	—	—	—	—	SHELL	—
VSync SHIELD	COAX #5 SHIELD	—	—	—	—	—	—	SHELL
—	BRAIDED SHIELD	SHIELD	SHIELD	—	—	—	—	—

		Video Output		
		Composite	Svideo	Component
3 x BNC	Red		C	Pr
	Green	C	Y	Y
	Blue			Pb



### Note: Purpose of drawings and part numbers

Drawings and part numbers are provided for reference only. Polycom claims no responsibility or liability for the quality, performance, or reliability of cables based on these reference drawings, other than cables provided by Polycom. Contact your Polycom distributor or Polycom Custom/Vertical Products to order cables that meet the appropriate manufacturing tolerances, quality, and performance parameters for your application.

## HDCI Polycom EagleEye 1080 Camera Cable



This cable connects a Polycom system HDCI video input to the Polycom EagleEye 1080 camera. It is HDCI to 8-pin mini-DIN and HD-15. The maximum approved length for this cable is 100 ft (30 m).

Length	Part Number	RoHS Compliant
1 ft (0.3 m)	2457-23548-001	Yes
9 ft 10 in (3 m)	2457-28153-001	Yes
33 ft (10 m)	2457-28154-001	Yes
50 ft (15m)	2457-28154-050	Yes
100 ft (30m)	2457-28154-100	Yes

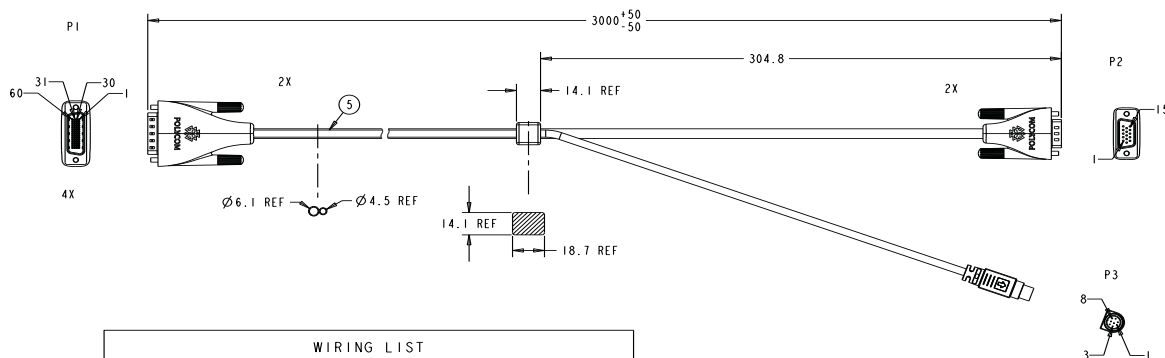

WIRING LIST				
SIGNAL NAME	P1	CABLE UNIT	P2	P3
RS-232 Rx	1	E1	---	3
RS-232 Tx	2	E2	---	5
IR	3	E3	---	7
				8
GROUND	7	E4	---	4
B SHIELD	12	D1 SHIELD	8	---
B	13	D1 CENTER	3	---
R	14	D2 CENTER	1	---
R SHIELD	15	D2 SHIELD	6	---
G SHIELD	46	D3 SHIELD	7	---
G	47	D3 CENTER	2	---
H SYNC	50	D4 CENTER	13	---
V SYNC	51	D5 CENTER	14	---
VSYNC GROUND	52	D4 SHIELD	11	---
HSYNC GROUND		D5 SHIELD	10	---
GROUND	48	E5	4	---
	58	E6	5	---
SHIELD	SHELL	B1	---	SHELL
		B2	SHELL	---

**Note: Purpose of drawings and part numbers**

Drawings and part numbers are provided for reference only. Polycom claims no responsibility or liability for the quality, performance, or reliability of cables based on these reference drawings, other than cables provided by Polycom. Contact your Polycom distributor or Polycom Custom/Vertical Products to order cables that meet the appropriate manufacturing tolerances, quality, and performance parameters for your application.

## HDCI Polycom EagleEye View Camera Analog Cable



This cable connects a RealPresence Group system HDCI video input to a Polycom EagleEye View camera. It has male HDCI connectors on both ends.

The over-mold connectors of the 2457-09729-001 cable are brown.

Length	Part Number	RoHS Compliant
1.5 ft (457 mm)	2457-09729-001	Yes
9 ft 10 in (3 m)	2457-29759-001	Yes
33 ft (10 m)	2457-29759-010	Yes

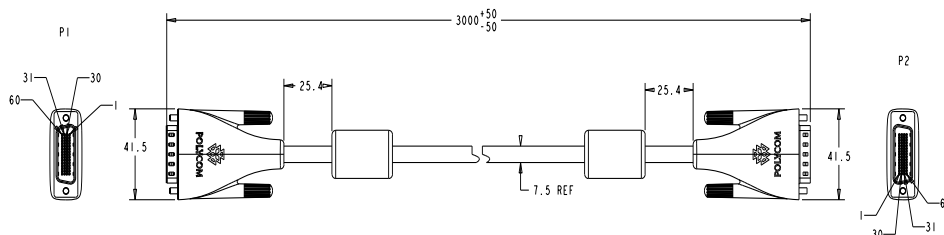

WIRING LIST				
SIGNAL NAME	P1 PIN#	P2 PIN#	CABLE UNIT	CONDUCTOR
Y	47	47	D1	CENTER
Y SHIELD	46	46		SHIELD
Pb	13	13	D2	CENTER
Pb SHIELD	12	12		SHIELD
Pf	14	14	D3	CENTER
Pf SHIELD	15	15		SHIELD
LEFT MIC	16	16	D4	CENTER
LEFT MIC SHIELD	45	45		SHIELD
RIGHT MIC	17	17	D5	CENTER
RIGHT MIC SHIELD	44	44		SHIELD
+12 VDC	4	4	E1	-
+12 VDC	5	5	E2	-
+12 VDC	10	10	E3	-
+12 VDC	11	11	E4	-
GND	7	7	E5	-
GND	8	8	E6	-
GND	48	48	E7	-
GND	58	58	E8	-
Rx	1	1	E9	-
Tx	2	2	E10	-
JR	3	3	E11	-
GND	SHELL	SHELL	B	-



### Note: Purpose of drawings and part numbers

Drawings and part numbers are provided for reference only. Polycom claims no responsibility or liability for the quality, performance, or reliability of cables based on these reference drawings, other than cables provided by Polycom. Contact your Polycom distributor or Polycom Custom/Vertical Products to order cables that meet the appropriate manufacturing tolerances, quality, and performance parameters for your application.

## Polycom RealPresence Digital Brkout, Codec Adapter



The Polycom RealPresence Digital Brkout, Codec adapter allows the input of HDMI and Serial for control into an HDCI input on the RealPresence Group Series codecs. You can also use this adapter with the Polycom RealPresence Digital Brkout, Camera to extend the distance between an EagleEye IV camera and a RealPresence Group Series codec.

### Recommendations for Use

- Use with HDCI Polycom EagleEye IV camera cable. Either 2457-64356-001 (3 m), 2457-64365-100 (1m), or 2457-64356-018 (457 mm).
- Use with certified HDMI compliant cable.
- Use with certified EIA/TIA-RS-232 cable. Use straight-through type, not crossover.
- Do not hot plug the serial cable. Disconnecting or connecting the RS-232 cable during operation may cause unexpected system behavior. If this happens, cycle the power to the codec or camera to eliminate this issue.
- Polycom tested with cables less than 3 meters in a normal environment. The maximum cable length possible depends on the signal quality of the HDMI and serial signals at the output of the DBA and associated cables, if the mating device has an equalizer, and the electrical noise in the installed environment. To ensure proper operation with all devices, the HDMI and EIA/TIA-RS-232 specs should be met at the input to all mating devices.
- The following HDMI features are not provided: DDC for EDID support, HDCP, and CEC.
- The signal quality is dependent on the quality of the HDMI and serial signals at the output of the DBA and associated cables, if the mating device has an equalizer, and the electrical noise in the installed environment. To ensure proper operation with all devices, the HDMI and EIA/TIA-RS-232 specs should be met at the input to all mating devices.
- Without EDID support, digital (HDMI) sources connected to the system must have a mechanism for bypassing EDID detection, for setting up the video resolution manually, or using a fixed video resolution. Refer to the Video Format Resolutions table below for supported resolutions.

## Supported Video Format Resolutions

Mode	Active Pixels	Active Lines	Vertical Refresh Hz	Pixel Clock MHz	Video Standard
480i	720	480	59.94	27	CEA-861-D:6
576i	720	576	50	27	CEA-861-D:21
480p60	720	480	59.94	27	CEA-861-D:2
576p50	720	576	50	27	CEA-861-D:17
720p50	1280	720	50	74.25	CEA-861-D:19
720p60	1280	720	59.94	74.25(1.001)	CEA-861-D:4
1080i50	1920	1080	50	74.25	CEA-861-D:39
1080i60	1920	1080	59.94	74.25(1.001)	CEA-861-D5
1080p50	1920	1080	50	148.50	CEA-861-D:31
1080p60	1920	1080	59.94	148.50(1.001)	CEA-861-D:16

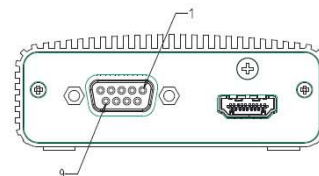
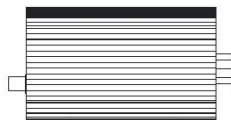
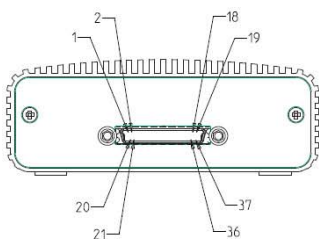

Signal	Codec		Other Devices	
	HDC1 Connector(J1)	DB9(P1)	HDMI TYPE A(J2)	
RS232-RX	23	2		
RS232-TX	5	3		
IR	24	9		
HDMI TMDS	25-32		1-12	
HDMI_DDC_SV	NC		connect to HDMI_DDC_HPD	
HDMI_DDC_HPD	NC		connect to HDMI_DDC_SV	
HDMI_DDC_SDA	NC		NC	
HDMI_DDC_SCL	NC		NC	

Length	Part Number	RoHS Compliant
—	3820-68473-001	—

**Note: Purpose of drawings and part numbers**

Drawings and part numbers are provided for reference only. Polycom claims no responsibility or liability for the quality, performance, or reliability of cables based on these reference drawings, other than cables provided by Polycom. Contact your Polycom distributor or Polycom Custom/Vertical Products to order cables that meet the appropriate manufacturing tolerances, quality, and performance parameters for your application.

## Polycom RealPresence Digital Brkout, Camera Adapter



This breakout adapter allows Polycom EagleEye IV and Polycom EagleEye Acoustic digital cameras to be broken out into HDMI and Serial (DB9) signals. You can also use this adapter with the Polycom RealPresence Digital Brkout, Codec adapter to extend the distance between an EagleEye IV camera and a Group Series codec.

### Recommendations for Use

- Use the supplied Polycom power supply (part number 1465-52748-040).
- Verify the polarity of the power supply as shown on the DBA next to the power supply input.
- Use with HDCI Polycom EagleEye IV Camera Cable. Either 2457-64356-001 (3m); 2457-64356-100 (1m), or 2457-64356-018 (457mm).
- Use with certified HDMI compliant cable.
- Use with certified EIA/TIA-RS-232 cable. Use straight-through type, not crossover.
- Do not hot plug the serial cable. Disconnecting or connecting the RS-232 cable during operation may cause unexpected system behavior. If this happens, cycle the power to the codec or camera to eliminate this issue.
- The signal quality is dependent on the quality of the HDMI and serial signals at the output of the DBA and associated cables, if the mating device has an equalizer, and the electrical noise in the installed environment. To ensure proper operation with all devices, the HDMI and EIA/TIA-RS-232 specs should be met at the input to all mating devices.

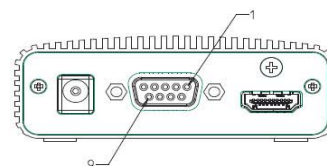
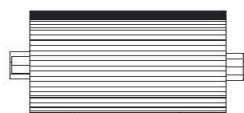
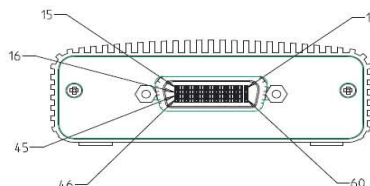

Signal	Camera		Other Devices	
	HDCI Connector(J1)	DB9(P1)	HDMI TYPE A(J2)	
RS232-RX	1	2		
RS232-TX	2	3		
IR	3	9		
HDMI_TMDS	25-32		1-12	
HDMI_DDC_5V	NC		5V	
HDMI_DDC_HPD	NC		NC	
HDMI_DDC_SDA	NC		pull up to 5V	
HDMI_DDC_SCL	NC		pull up to 5V	

Length	Part Number	RoHS Compliant
—	3820-68485-001	—



**Note: Purpose of drawings and part numbers**

Drawings and part numbers are provided for reference only. Polycom claims no responsibility or liability for the quality, performance, or reliability of cables based on these reference drawings, other than cables provided by Polycom. Contact your Polycom distributor or Polycom Custom/Vertical Products to order cables that meet the appropriate manufacturing tolerances, quality, and performance parameters for your application.

## VGA Cable

This cable connects a RealPresence Group 550 system VGA video input to a VGA camera.

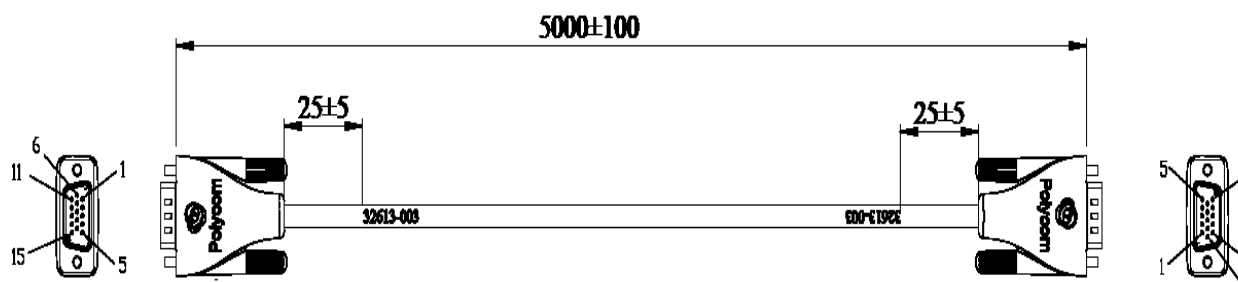

**WIRING LIST**

P1		P2
1	RED	1
6		6
2	GREEN	2
7		7
3	BLUE	3
8		8
13		13
10		10
14		14
9		9
12		12
15		15
5		5
SHIELD	BRAID	SHIELD



**Note: Purpose of drawings and part numbers**

Drawings and part numbers are provided for reference only. Polycom claims no responsibility or liability for the quality, performance, or reliability of cables based on these reference drawings, other than cables provided by Polycom. Contact your Polycom distributor or Polycom Custom/Vertical Products to order cables that meet the appropriate manufacturing tolerances, quality, and performance parameters for your application.

## Audio Cables

### RealPresence Group Microphone Array Walta-Walta Cable



This cable connects two RealPresence Group microphone arrays. This cable can also be used to connect a RealPresence Group system to a RealPresence Group microphone array or to a SoundStation IP 7000 phone. When attaching a system to a device, this cable cannot be used to chain additional devices to the first device. This cable is male Walta to male Walta.

Length	Part Number	RoHS Compliant
15 ft (4.6 m)	2457-23215-001	Yes
25 ft (7.6 m)	2457-23216-001	Yes
25 ft (7.6 m)	2457-23216-002	Yes
33 ft (10 m)	2457-28978-001	Yes
50 ft (15.24 m)	2457-29051-001	Yes

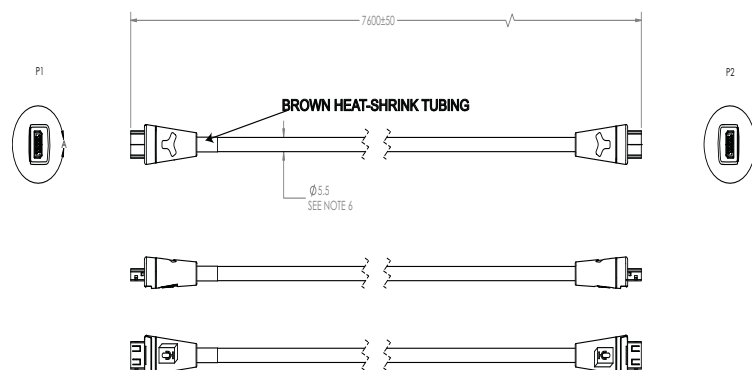

WIRING LIST			
P1	P2	CABLE UNIT	CONDUCTOR
10	2	TWISTED PAIR #1	1
14	4		2
2	10	TWISTED PAIR #2	1
6	14		2
13	13	CONDUCTOR #1	-
9	9	CONDUCTOR #2	-
3	3	DRAIN	-
SHIELD	SHIELD	SHIELD	-
P1	P1	CABLE UNIT	-
4	13	JUMPER #1	-
P2	P2	CABLE UNIT	-
4	13	JUMPER #2	-
PINS 1, 5, 7, 8, 11 AND 12 OF P1 & P2 ARE NOT USED AND SHALL BE LEFT OPEN.			

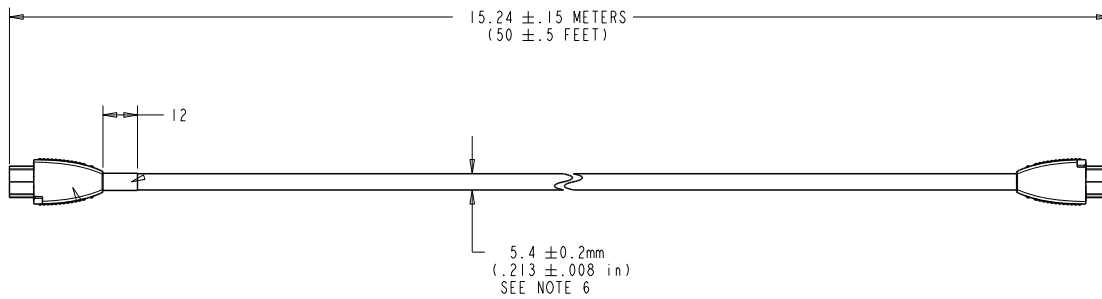

12	MM		HEAT-SHRINK TUBING, COLOR: PMS 479 U BROWN		5
AR	M	CUSTOM	CABLE-CAT5e 4 TWISTED PAIR SHIELDED	SEE PAGE 2	4
2	EA.	CUSTOM	OVERMOLD	SEE PAGE 3	3
4	EA.	CUSTOM	EMI CAN TOP/BOTTOM	SEE PAGE 3	2
2	EA.	M30-558-0051	WALTA ELECTRONICS, CONNECTOR PITCH: 1.0MM, PLUG IN-14 POSITION		1
		PART OR IDENTIFYING NO.	QUANTITY OR DESCRIPTION	MATERIAL SPECIFICATION	ITEM NO.
PARTS LIST					



**Note: Purpose of drawings and part numbers**

Drawings and part numbers are provided for reference only. Polycom claims no responsibility or liability for the quality, performance, or reliability of cables based on these reference drawings, other than cables provided by Polycom. Contact your Polycom distributor or Polycom Custom/Vertical Products to order cables that meet the appropriate manufacturing tolerances, quality, and performance parameters for your application.

## Ceiling Microphone Straight-Through Cable



This straight-through cable is part of the Ceiling Microphone Array package. It is RJ-45 male to RJ-45 male. This cable must be used with a cross-over cable for proper operation.

Length	Part Number	RoHS Compliant
10 ft (3 m)	2457-24011-001	Yes

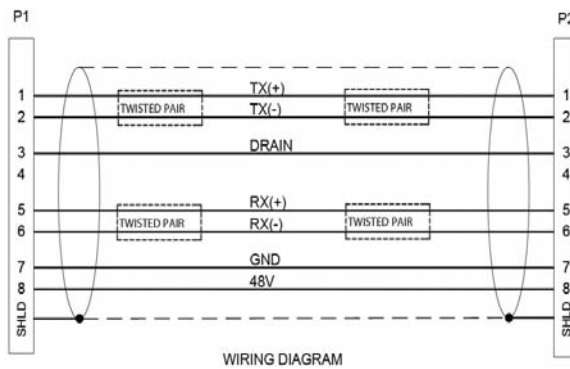
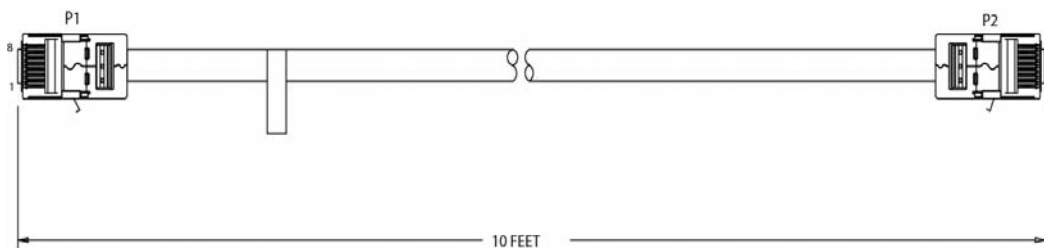

**Note: Purpose of drawings and part numbers**

Drawings and part numbers are provided for reference only. Polycom claims no responsibility or liability for the quality, performance, or reliability of cables based on these reference drawings, other than cables provided by Polycom. Contact your Polycom distributor or Polycom Custom/Vertical Products to order cables that meet the appropriate manufacturing tolerances, quality, and performance parameters for your application.

## Polycom Ceiling Microphone Drop Cable (4-to-4 Pin)



Extended length drop cable for connecting Spherical Ceiling Microphone Array element to an electronics interface. It is 4-pin mini-DIN to 4-pin mini-DIN.

Length	Part Number	RoHS Compliant
6 ft (1.8m)	2457-24701-001	Yes
6 ft (1.8m)	2457-24701-003	Yes
2 ft (0.6m)	2457-23986-001	Yes
2 ft (0.6m)	2457-23986-002	Yes

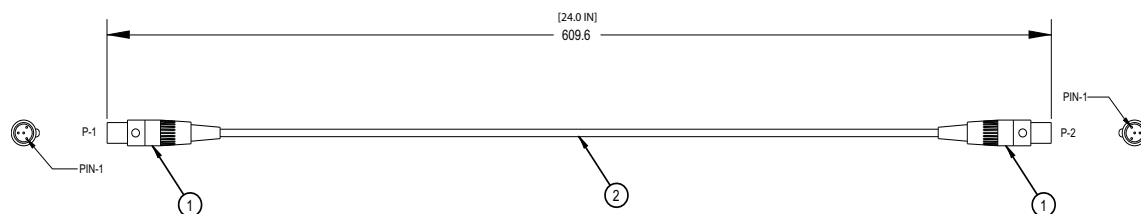

WIRING TABLE						
LABEL	CONNECTOR DESCRIPTION	PIN	WIRE DESCRIPTION/COLOR	PIN	CONNECTOR DESCRIPTION	LABEL
P-1	TINI Q-C 4-PIN XLR FEMALE PLUG SWITCHCRAFT P/N TA4FLX	1	WIRE, 26 AWG, BLUE	1	TINI Q-C 4-PIN XLR FEMALE PLUG SWITCHCRAFT P/N TA4FLX	P-2
		2	WIRE, 26 AWG, WHITE	2		
		3	WIRE, 26 AWG, BLUE W/ WHITE STRIPE	3		
		4	WIRE, 26 AWG, WHITE W/ BLUE STRIPE	4		
		SHIELD	DRAIN WIRE	SHIELD		



### Note: Purpose of drawings and part numbers

Drawings and part numbers are provided for reference only. Polycom claims no responsibility or liability for the quality, performance, or reliability of cables based on these reference drawings, other than cables provided by Polycom. Contact your Polycom distributor or Polycom Custom/Vertical Products to order cables that meet the appropriate manufacturing tolerances, quality, and performance parameters for your application.

## Polycom Ceiling Microphone Drop Cable (4-to-6 Pin)



Extended length drop cable for connecting Spherical Ceiling Microphone Array element to an electronics interface. It is 4-pin mini-DIN to 6-pin mini-DIN.

Length	Part Number	RoHS Compliant
6 ft (1.8m)	2457-26764-072	Yes
6 ft (1.8m)	2457-26764-072	Yes
2 ft (0.6m)	2457-26759-024	Yes
2 ft (0.6m)	2457-26761-024	Yes

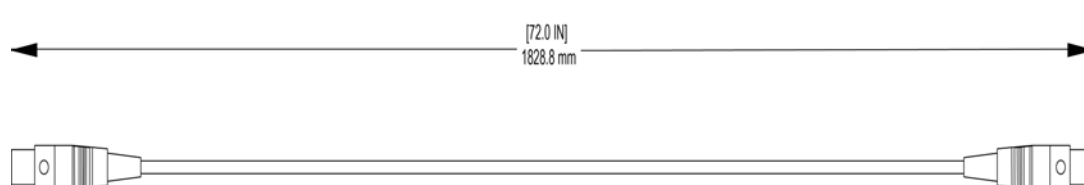

WIRING TABLE						
LABEL	CONNECTOR DESCRIPTION	PIN	WIRE DESCRIPTION/COLOR	PIN	CONNECTOR DESCRIPTION	LABEL
P-1	TINI Q-C 4-PIN XLR FEMALE PLUG SWITCHCRAFT PIN TA4FLX	1	WIRE, 26 AWG, BLUE	2	TINI Q-C 6-PIN XLR FEMALE PLUG SWITCHCRAFT PIN TA6FLX	P-2
		2	WIRE, 26 AWG, WHITE	3		
		3	WIRE, 26 AWG, BLUE W/ WHITE STRIPE	4		
		4	WIRE, 26 AWG, WHITE W/ BLUE STRIPE	6		
		-	NO CONDUCTOR - N/C	1		
		-	NO CONDUCTOR - N/C	5		
		SHIELD	DRAIN WIRE	SHIELD		



### Note: Purpose of drawings and part numbers

Drawings and part numbers are provided for reference only. Polycom claims no responsibility or liability for the quality, performance, or reliability of cables based on these reference drawings, other than cables provided by Polycom. Contact your Polycom distributor or Polycom Custom/Vertical Products to order cables that meet the appropriate manufacturing tolerances, quality, and performance parameters for your application.

## Custom Cabling for Polycom RealPresence Group Microphone Arrays

You can create a custom-length cable that connects a RealPresence Group system to a RealPresence Group microphone array or SoundStation IP 7000 phone. Start with the microphone cable (part number 2457-23216-002), and cut off the P1 end. Using the wiring tables shown, create a custom cable from the microphone to a wall plate or other interfacing device. Next, from the wall plate or other interfacing device, run shielded CAT5 or better cable to the RealPresence Group system, terminating with a shielded RJ-45 plug connector.

The total length from the RealPresence Group system to the first Polycom microphone array or SoundStation IP 7000 phone can vary between 18 in and 100 ft. The maximum length between subsequent microphone arrays is 25 ft.

The following diagram shows an example of longer custom cabling from a RealPresence Group system to a Polycom microphone array or a Polycom SoundStation IP 7000 Phone.

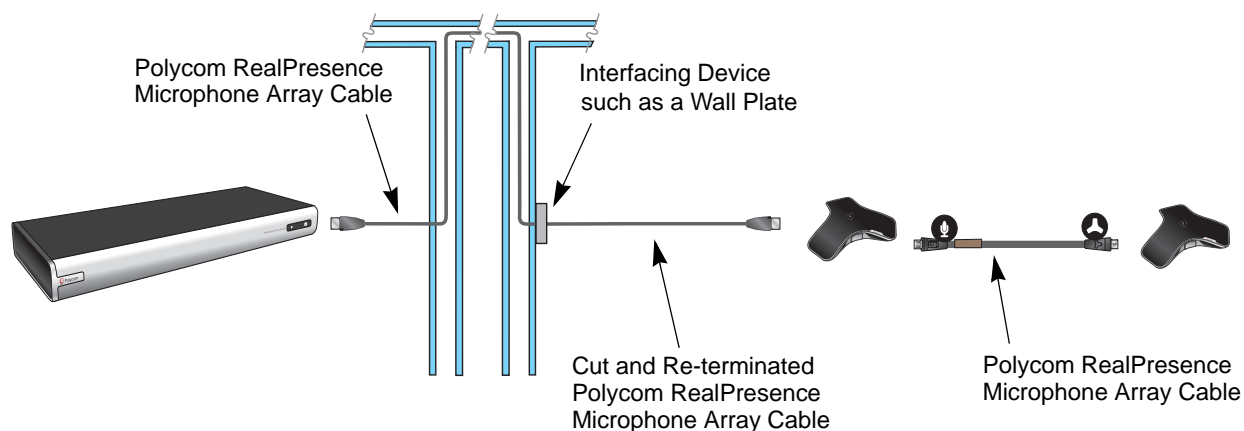

The following steps explain how to wire this custom cable configuration.



**Note: Instructions for using icons on the RealPresence Microphone Array cable**

Refer to [Connect a Polycom RealPresence Group Microphone Array to a Polycom RealPresence Group System](#) for instructions on how to use the icons on the RealPresence Microphone Array Cable to ensure the cable is connected correctly.

- 1 Identify the P1 connector on the Polycom RealPresence microphone cable according to the location of the brown heat-shrink tubing as shown on the [RealPresence Group Microphone Array Walta-Walta Cable](#). Remove the P1 connector and skip to step 4. Note that two separate vendors manufacture these cables, which are electrically equivalent but have different color coding. If you cannot identify the P1 connector, remove either connector from the cable and continue with step 2.

The following tables show the color coding for the cable wiring.

VENDOR 1

COLOR	AWG	P1	P2
RED	28	10	2
ORANGE	28	14	6
YELLOW	28	2	10
GREEN	28	6	14
WHITE	24	13	13
BLACK	24	9	9
DRAIN WIRE		3	3
SHIELD		SHELL	SHELL

P1, P2 - Walta Electronics, M30-558-0051

VENDOR 2

COLOR	AWG	P1	P2
BLUE	28	10	2
YELLOW	28	14	6
ORANGE	28	2	10
GREEN	28	6	14
BLACK	24	13	13
WHITE	24	9	9
DRAIN WIRE		3	3
SHIELD		SHELL	SHELL

P1, P2 - Walta Electronics, M30-558-0051

- 2** If you are not sure which connector you need to cut off, use the following tables to perform a continuity check between the connector and the cable colors. If you cut off P1, skip to step 4. If you cut off P2, continue with step 3.

VENDOR 1, P1

COLOR	AWG	P1
RED	28	10
ORANGE	28	14
YELLOW	28	2
GREEN	28	6
WHITE	24	13
BLACK	24	9
DRAIN WIRE		3
SHIELD		SHELL

P1 - Walta Electronics, M30-558-0051

VENDOR 2, P1

COLOR	AWG	P1
BLUE	28	10
YELLOW	28	14
ORANGE	28	2
GREEN	28	6
BLACK	24	13
WHITE	24	9
DRAIN WIRE		3
SHIELD		SHELL

P1 - Walta Electronics, M30-558-0051

VENDOR 1, P2

COLOR	AWG	P2
RED	28	2
ORANGE	28	6
YELLOW	28	10
GREEN	28	14
WHITE	24	13
BLACK	24	9
DRAIN WIRE		3
SHIELD		SHELL

P2 - Walta Electronics, M30-558-0051

VENDOR 2, P2

COLOR	AWG	P2
BLUE	28	2
YELLOW	28	6
ORANGE	28	10
GREEN	28	14
BLACK	24	13
WHITE	24	9
DRAIN WIRE		3
SHIELD		SHELL

P2 - Walta Electronics, M30-558-0051

- 3** If you cut off P2, re-terminate the cable with a shielded RJ-45 connector using the following tables, then skip to step 5.

VENDOR 1, P1

COLOR	AWG	P1	P2
RED	28	10	5
ORANGE	28	14	6
YELLOW	28	2	1
GREEN	28	6	2
WHITE	24	13	7
BLACK	24	9	8
DRAIN WIRE		3	3
SHIELD		SHELL	SHELL

P1 - Walta Electronics, M30-558-0051

P2 - RJ-45 shielded plug, Tyco 5-569552 or equivalent

VENDOR 2, P1

COLOR	AWG	P1	P2
BLUE	28	10	5
YELLOW	28	14	6
ORANGE	28	2	1
GREEN	28	6	2
BLACK	24	13	7
WHITE	24	9	8
DRAIN WIRE		3	3
SHIELD		SHELL	SHELL

P1 - Walta Electronics, M30-558-0051

P2 - RJ-45 shielded plug, Tyco 5-569552 or equivalent

- 4** If you cut off P1, re-terminate the cable with an RJ-45 8-pin plug using the following tables, then continue with step 5.

VENDOR 1

COLOR	AWG	P1	P2
RED	28	1	2
ORANGE	28	2	6
YELLOW	28	5	10
GREEN	28	6	14
WHITE	24	7	13
BLACK	24	8	9
DRAIN WIRE		3	3
SHIELD		SHELL	SHELL

P1 - RJ-45 shielded plug, Tyco 5-569552 or equivalent

P2 - Walta Electronics, M30-558-0051

VENDOR 2

COLOR	AWG	P1	P2
BLUE	28	1	2
YELLOW	28	2	6
ORANGE	28	5	10
GREEN	28	6	14
BLACK	24	7	13
WHITE	24	8	9
DRAIN WIRE		3	3
SHIELD		SHELL	SHELL

P1 - RJ-45 shielded plug, Tyco 5-569552 or equivalent

P2 - Walta Electronics, M30-558-0051

Whether you re-terminated the P1 or P2 end of the cable, at this point the cable can be connected directly to the system and to the first microphone. If it is necessary to install an extension to the system's microphone array cable connection on a wall plate or panel, create a custom pinout cable using shielded CAT5 cable. The cable is terminated on one end to either a shielded CAT5 keystone jack or, if using a shielded panel coupler, a shielded RJ-45 plug connector. The other end terminates to a Walta connector that connects to the RealPresence Group system.

## Audio Cable



This cable connects a system to an external audio system. It has dual RCA connectors (red/white) on both ends. The maximum approved length for this cable is 100 ft (30 m).

Length	Part Number	RoHS Compliant
25 ft (7.6 m)	2457-09212-002	Yes
9 ft 10 in (3 m)	2457-09212-010	Yes

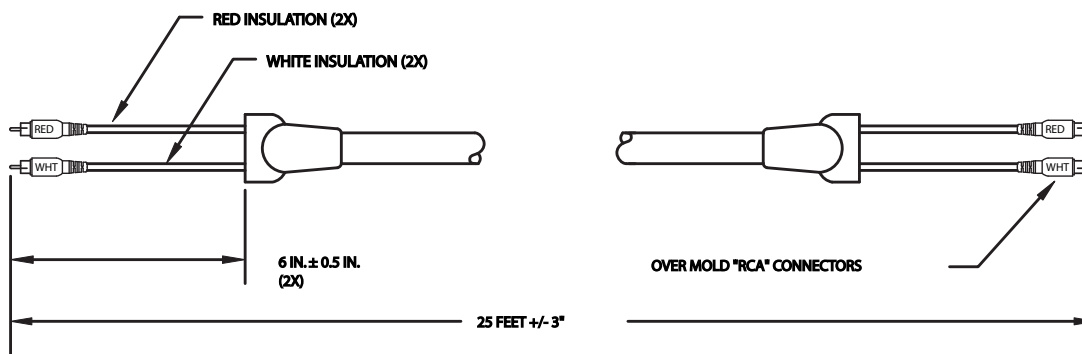

## Polycom EagleEye Director Audio Feedback Phoenix to RCA Cable



This cable connects a RealPresence Group system to the Polycom EagleEye Director and the room audio playback system. It is dual male Phoenix connectors (for RealPresence Group systems) to dual male RCA connectors (for the EagleEye Director) with dual female RCA connectors (for the room audio playback system).

Length	Part Number	RoHS Compliant
9.10 ft (3 m)	2457-82587-001	Yes

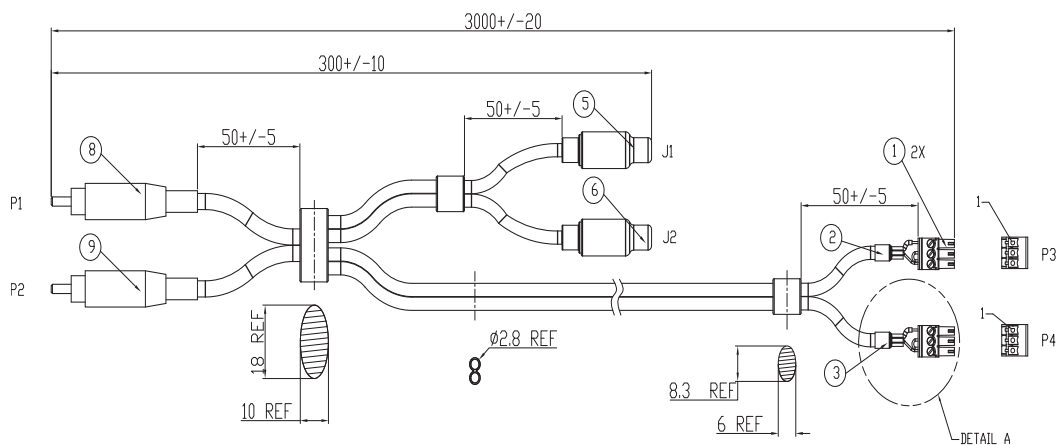

WIRING LIST								
PLUG	CONTACT	CONDUCTOR	PLUG	CONTACT	CONDUCTOR	JACK	CONTACT	CONDUCTOR
P1	1	CENTER	P3	1	A	J1	1	CENTER
	2	SHELL		3	A DRAIN		2	SHELL
P2	1	CENTER	P4	1	B	J2	1	CENTER
	2	SHELL		3	B DRAIN		2	SHELL
				2				

INSTALL JUMPER BETWEEN CONTACT 2 AND CONTACT 3 OF BOTH P3&P4 AS SHOWN IN DETAIL "A"

## Serial Cables

The available serial cables include the following:

- [Polycom RealPresence Group Series Serial Cable](#)
- [Straight-Through Cable](#)
- [Null Modem Adapter](#)

### Polycom RealPresence Group Series Serial Cable



This cable connects a Polycom RealPresence Group system to a serial device. It is 8-pin mini-DIN to DB-9.



**Notes: Restrictions for the Polycom RealPresence Group Series serial cable**

- The 8-pin mini-DIN RS232 connection is wired per Polycom RS-232 and does not follow VISCA pinout convention. Do NOT try to use a cable meant to support VISCA in this application as it will not work correctly.
- Do not use this adapter DIRECTLY CONNECTED to multi-purpose AMX serial ports. AMX systems support both RS-232 and RS-422. Therefore, for the most reliable RS-232 support with this adapter, use an additional null modem cross-over cable in-line that only carries only pins 2, 3, and 5, with pins 2 and 3 crossed.

Length	Part Number	RoHS Compliant
10 ft (3 m)	2457-63542-001	Yes

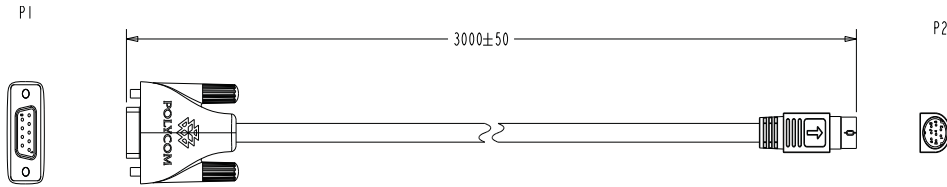

WIRING LIST			
P1		P2	
SIGNAL	PIN	PIN	SIGNAL
RXD	2	2	RXD
TXD	3	3	TXD
DTR	4	4	DTR
GND	5	5	GND
DSR	6	6	DSR
RTS	7	8	CTS
CTS	8	7	RTS
BRAIDED SHIELD	SHELL	SHELL	BRAIDED SHIELD



**Note: Purpose of drawings and part numbers**

Drawings and part numbers are provided for reference only. Polycom claims no responsibility or liability for the quality, performance, or reliability of cables based on these reference drawings, other than cables provided by Polycom. Contact your Polycom distributor or Polycom Custom/Vertical Products to order cables that meet the appropriate manufacturing tolerances, quality, and performance parameters for your application.

## Straight-Through Cable



This cable connects a RealPresence Group system to a serial device. It has a DB-9 connector on each end. The maximum approved length for this cable is 100 ft (30 m).

### Recommendations for Use

Polycom does not recommend using this straight-through serial cable for RS-232 communication from a computer, Crestron system, or AMX device. Instead, for RS-232 communication, Polycom recommends using a cross-over cable with pin 2 wired to pin 3, pin 3 wired to pin 2, and pin 5 wired to pin 5. The other pins are not used.

If you choose to use this straight-through serial cable for RS-232 communication from a computer or Crestron system, the [Null Modem Adapter](#) is required. However, the null modem adapter does not work for RS-232 communication from AMX devices and causes problems if you try to use it.

Length	Part Number	RoHS Compliant
25 ft (7.6 m)	2457-09172-001	—

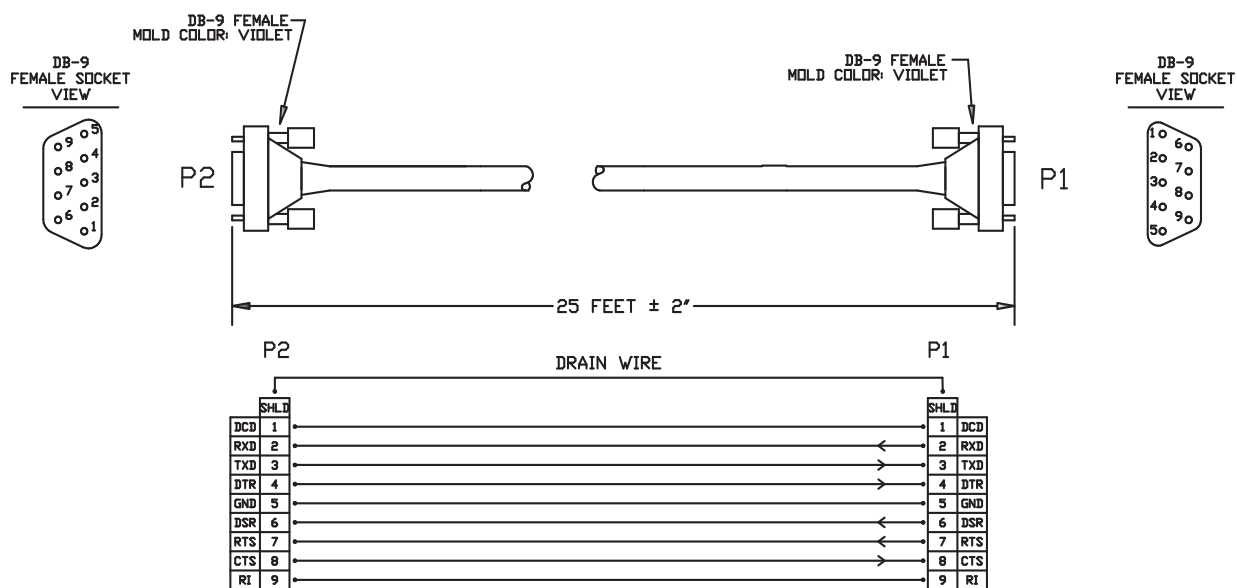

## Null Modem Adapter



This adapter is used when connecting RealPresence Group 700 system to a serial device that transmits on pin 3 such as Crestron Pro2 processor. It is a male to female DB-9 adapter plug.



### Note: Null modem cross-over cable for RS-232 support

Do not use this adapter with an AMX device. AMX systems support both RS-232 and RS-422. Therefore, for RS-232 support, use a null modem cross-over cable that carries only pins 2, 3, and 5, with pins 2 and 3 crossed.

Length	Part Number	RoHS Compliant
—	1517-61577-001	Yes

DB9F	DB9M
PIN 1&6	PIN 4
PIN 2	PIN 3
PIN 3	PIN 2
PIN 4	PIN 1&6
PIN 5	PIN 5
PIN 7	PIN 8
PIN 8	PIN 7
PIN 9	N/C

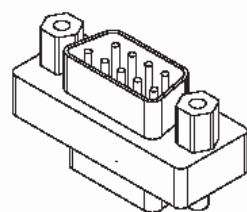

### Note: Purpose of drawings and part numbers

Drawings and part numbers are provided for reference only. Polycom claims no responsibility or liability for the quality, performance, or reliability of cables based on these reference drawings, other than cables provided by Polycom. Contact your Polycom distributor or Polycom Custom/Vertical Products to order cables that meet the appropriate manufacturing tolerances, quality, and performance parameters for your application.

# Using the API

The Application Programming Interface (API) is a set of commands for advanced users who want to automate a Polycom RealPresence Group system. You can use the API by connecting a control system or computer RS-232 serial port to a Polycom RealPresence Group system. You can also use Telnet over the LAN to use the API with Polycom RealPresence Group systems.

## Using the API with an RS-232 Interface

If you use an RS-232 interface to send API commands, you must connect and configure the control system or computer and the Polycom RealPresence Group system for serial communication.

### Configuring the RS-232 Interface

If you use the API with a serial connection, make sure that the RS-232 interfaces of the Polycom RealPresence Group system and your computer are configured appropriately.

To access the RS-232 settings on your system, go to **Admin Settings > General Settings > Serial Port from the web interface**.

Configure the Baud Rate and RS-232 Mode options as follows:

Option	Configure this way on your computer	Configure this way on the Polycom RealPresence Group system
Baud Rate	Must be the same rate for both devices. Available rates are: <ul style="list-style-type: none"><li>• 9600</li><li>• 14400</li><li>• 19200</li><li>• 38400</li><li>• 57600</li><li>• 115200</li></ul>	
RS-232 Mode	—	Control

The RS-232 port on the Polycom RealPresence Group system supports the following modes:

- Off—Disables the serial port.
- Pass Thru—Passes data to an RS-232 device, such as a serial printer or certain types of medical devices, connected to the serial port of the far-site system. Only available in point-to-point calls. In this mode, the operational modes of both devices' RS-232 ports depend on the port configuration of each device.

- Closed Caption—Receives closed captions from a dial-up modem or a stenographer machine through the RS-232 port.
- Camera Control—Passes data to and from a third-party camera.
- Control—Receives control signals from a touch-panel control. Allows any device connected to the RS-232 port to control the system using API commands.

## Understanding the RealPresence Group Series RS-232 Interfaces

The serial port on a RealPresence GroupPolycom RealPresence Group 550 system is a DB-9 connector:

### RealPresence Group Series 550 serial port

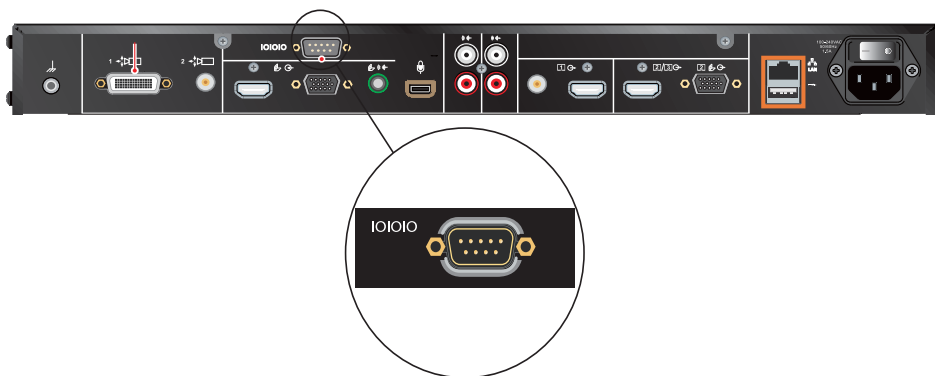

## Starting an API Session using an RS-232 Interface

RealPresence Group systems can run API sessions from the RS-232 interface.

After you have verified that the RealPresence Group system and your computer or control system are both configured appropriately, set up both devices as follows:

- 1 Use an RS-232 cable to connect the computer or control system RS-232 port to an RS-232 port on the RealPresence Group system as shown in the following illustrations. This connection may require the [Null Modem Adapter](#).

### Connecting a computer to a RealPresence Group 550 system



- 2 From the computer or control system, start a serial session using HyperTerminal or another appropriate utility.
- 3 If prompted for a password, log in with the local admin account's remote access password. If prompted for admin or user name, see [Using the API with the Maximum Security Profile Enabled](#).

## Using the API with the Maximum Security Profile Enabled

When configured for the Maximum security profile, API sessions using a LAN Connection (Telnet) are not available, and API sessions using an RS-232 port or SSH require you to log on using a valid user ID and password. The system will accept either the local admin account user id (and associated remote access password) or the local user account user ID (and associated remote access password).

In addition, if Active Directory External Authentication is enabled, then Active Directory account credentials can also be used. In this case, however, the local user account is disabled and so cannot be used. See the *Polycom RealPresence Group Systems Administrator Guide* for details on the use of Active Directory External Authentication.

## Using the API with a LAN Connection

If you have a computer connected to the LAN, you can send API commands to the RealPresence Group system through telnet port 23 or port 24 and SSH.



**Note: Installing the telnet client on a system running Microsoft Windows 7**

If your computer is running the Windows 7 operating system, you might need to install the telnet client before starting a telnet session. The telnet client is not installed by default with Microsoft Windows 7 operating systems.

### To use the API with a LAN connection:

- 1 On the computer, open a command line interface.
- 2 Start a Telnet session using the RealPresence Group system IP address and port number that is currently configured for telnet API— for example, `telnet 10.11.12.13 24`.
- 3 Login, if prompted, using the local admin account's remote access password.

## Using the API Controller Code

With their cooperation, Polycom has provided AMX, Crestron, and Extron the complete Group Series API for development of their Partner modules. These modules are available and can be obtained from the manufacturer's websites.

## Secure API Access

You can access a RealPresence Group system using the Secure Shell (SSH) protocol. Secure API access is authenticated for local and Active Directory (AD) accounts.



**Note: Empty passwords**

When a password is empty, SSH will not validate credentials and allow a user to log in. Polycom recommends that you consistently use passwords for secure access.

## Enable and Disable Secure API Access

Secure API access using SSH is enabled by default. The `sshenable` API command and **Enable SSH Access** web interface option can be used to enable or disable the feature.

To enable SSH for secure API access, do one of the following:

- In the web interface of the RealPresence Group system, go to **Admin Settings > Security > Global Security > Access** and enable the **Enable SSH Access** setting.
- In a RealPresence Group Series API session, enter `sshenable true`.

To disable SSH for secure API access, do one of the following:

- In the web interface of the RealPresence Group system, select **Admin Settings > Security > Global Security > Access** and disable the **Enable SSH Access** setting.
- In a RealPresence Group API session, enter `sshenable false`.

## Access the API with SSH

To obtain secure access to the API, you must use an SSH client and connect to the IP address configured for the system on port 22.



**Note: Maximum login attempts**

The system allows three attempts to enter correct login credentials. The SSH client program closes after the third failed attempt.

### To access the API with SSH:

- 1 Enable remote access.
- 2 If necessary, enable external authentication.
- 3 Enable the SSH feature.
- 4 Start an SSH session using the RealPresence Group system IP address and port 22.
- 5 When prompted, enter the remote access credentials.

For information on configuring local or AD accounts, refer to the *Polycom RealPresence Group Series Administrator Guide* at [support.polycom.com](http://support.polycom.com).

## Additional API Resources

The following online resources are available for your reference as you use the API.

### Technical Support Contact Information

To contact Polycom Technical Support, go to [support.polycom.com](http://support.polycom.com). This web site provides you with contact information for Polycom technical support. Use this web site when you need help using the API.

### Feature Enhancement Request Web Site

Go to [support.polycom.com](http://support.polycom.com) and navigate to **Feature Request**. This web site allows you to submit suggestions for feature enhancements. Use this web site when you have requests for future development of the Polycom API.

## Video Test Numbers

Refer to [www.polycom.com/videotest](http://www.polycom.com/videotest). This web site provides you with test numbers of various Polycom systems worldwide. Use this web site when you need to access video test numbers to use when testing your Polycom system.

## Knowledge Base

Refer to the Knowledge Base at [support.polycom.com](http://support.polycom.com). This tool allows you to search for user guides, release notes, and other forms of product documentation. You can also search for troubleshooting information and technical briefs. Use this web site when you need to access Polycom product documentation or tips.

# System Commands

This chapter describes the API commands for RealPresence Group RealPresence Group systems.

For an alphabetical list of all the commands, refer to the table of contents for this document. For a list of commands by category, refer to [Categorical List of API Commands](#) on page 352.



## Note: Condition of using API commands

While every attempt has been made to ensure that the expected results of executing the API commands are accurate and complete, Polycom cannot be responsible for system behaviors and control actions that are not explicitly documented in this publication.

## About the API Commands

### Definitions

Each API command is defined on one or more reference pages. The definitions are based on terms that are listed in the following table.

Terms	Description
Command description	Brief statement about the purpose of the command.
Syntax	Format required to execute the command.
Parameter	A list of parameters that are defined for the command.
Description (parameter)	A description of each parameter that is defined for the command.
User Accessible	<p>Indicates (with a check mark) that user role API sessions are permitted to execute the command or command parameter combination. Otherwise, the field is empty to indicate user role API sessions are not permitted.</p> <p>The role of an API session is determined when the API session is created. All API sessions can be created as <b>admin</b> sessions and thus have permission to use all API commands. API sessions can also be created as <b>user</b> sessions, which are permitted to use only a subset of the API commands that are authorized for normal users. For more information on user roles, refer to the "Manage System Access" topic in the <i>Polycom RealPresence Group Series Administrator Guide</i>.</p> <p>Note: User sessions are available only via SSH or on the serial port (when the configured serial port Login Mode is <b>username/password</b>).</p>

Terms	Description
Additional Restrictions	Additional restrictions that apply to using the command or command/parameter combination. Otherwise, the field is empty to indicate there are no additional restrictions.
Feedback Examples	Examples of expected results when a command and variant are executed.
Limitations	RealPresence Group systems that do not support the command.
Comments	Important notes about the command.

## Syntax Conventions

The following conventions are used for the API command descriptions in this chapter. All of the commands are case sensitive.

Convention	Meaning
<code>&lt;param1 param2 param3&gt;</code>	Multiple valid parameters are enclosed in angle brackets and separated by the pipe (“ ”) character. Example: <code>alldialing &lt;yes no get&gt;</code> shows that the <code>alldialing</code> command must be followed by one of the parameters listed.
<code>[param]</code> <code>["param"]</code>	Optional parameters are enclosed in square brackets. Quotation marks indicate strings to be supplied by the user. Example: <code>teleareacode set ["telephone_area_code"]</code> shows that you can supply a value for the area code, or omit it and let the default value apply. You do not need to enclose the actual value in quotes unless it contains a space.
<code>{a..z}</code>	A range of possible alphanumeric values is enclosed in braces. Example: <code>abk letter {a..z}</code> shows that the <code>abk</code> command can be used to return address book entries that begin with an alphanumeric character in the range specified. Example: <code>camera near {1..4}</code> shows that the <code>camera</code> command can be used to select Camera 1, 2, 3, or 4 at the near site.
<code>"x"</code>	Quotation marks indicate strings to be supplied by the user. You do not need to enclose the value in quotes unless it contains a space.

Although the API command parser may accept the minimum number of characters in a command that makes it unique, you should always use the full command string.

## Availability of Commands

The availability of API commands depends on the type of system optional equipment installed or connected, security settings and the software version installed on the system. If a particular command is not supported on the system, the command returns feedback such as “error: this command is not supported on this model” or “command is not available in current system configuration”. If a setting is configured by a provisioning service, the command may return feedback such as “this setting is controlled by a provisioning service and cannot be changed. For more information about provisioned settings, refer to your provisioning service administrator.”

Commands that are not listed in this chapter are not supported by Polycom. Commands might change or be removed at any time. Polycom discourages integrators from using unpublished commands.



### Note: API support limitation

API support is not available for software versions for the Joint Interoperability Test Command (JITC) certification.

## Command Response Syntax

When you send a command, the system returns responses using the syntax described in the following sections, where <CR> indicates a carriage return and <LF> indicates a line feed.

### When Not Registered to Receive Notifications

When your system is not registered to receive any notifications and you send an API command, a single API acknowledgement is returned.

For example:

```
camera near 2 <CR>API command
returns
camera near 2<CR><LF>API acknowledgement
```

In the example above, the command was sent with an end of line character of a carriage return <CR>.

The API expects a carriage return <CR> as well as the standard end of line characters carriage return/line feed <CR><LF>. All API responses end in carriage return/line feed <CR><LF>.

### When Registered to Receive Notifications

Registering for notifications adds extra line responses in the form of API registration responses. The number of additional lines depends on the specific registration. In the following example, the response shows an API acknowledgement and an API registration response returned:

```
camera near 1 <CR>API command
returns
camera near 1<CR><LF>API acknowledgement
notification:vidsourcechange:near:1:Main:people<CR><LF>
API registration response
```

When your system is registered for notifications, always use the API registration response for status.

## Commands that Restart the System

### Commands that Restart the System without a Prompt

- `reboot now`
- `resetsystem`

### Additional Tips

- The system does not provide flow control. If the connection is lost through restarting the system or other means, you must re-establish the connection.
- The API processes one command at a time.
- Polycom does not recommend sending multiple commands simultaneously without a pause or delay between them.
- For commands with a single action and a single response: A delay of 200 milliseconds between commands is usually sufficient. Examples of these commands include the commands for switching cameras (`camera near 1`), sending content (`vcbutton play`), and checking the status of the audio mute (`mute near get`).
- For commands with a single action and a more extensive response: The time required to receive the response, and thus the time between commands, may be longer than 200 milliseconds. The response length, which can vary in size, determines the time required to receive the response. Examples of these commands include the commands for retrieving the local address book (`addrbook all`), the global address book (`gaddrbook all`), the list of system settings, and system session information (such as `whoami`).
- When developing your program, always allow enough time for the response to the requested command to complete before sending another command.
- Polycom does not recommend that you send any commands while an incoming or outgoing call is being established.
- The API provides feedback status in two ways: registrations or polling.
- Only send registration and notification API commands once. Registrations are written to Flash memory and retained when the system restarts.
- Polycom recommends putting registrations in the initialization or startup of Crestron and AMX systems.
- Registrations are recommended over polling since they will provide status updates without having to query for changes.
- Never poll for registrations.
- Registrations are specific to the port from which they are registered. If you register for notifications from com port 1, registration will not be sent to com port 2 or Telnet port 24.

# addrbook

Returns local directory (address book) entries.

## Syntax

### Commands for local directory

```
addrbook all
addrbook batch {0..59}
addrbook batch search "pattern" "count"
addrbook batch define "start_no" "stop_no"
addrbook letter {a..z}
addrbook range "start_no" "stop_no"
```

### Commands for groups

```
addrbook names <all|video> [<range_start>] [<range_end>]
addrbook names <all|video> size
addrbook names search "search_pattern" <all|video>
    [<range_start>] [<range_end>]
addrbook names search "search_pattern" <all|video size
addrbook group "group_name" [<range_start>] [<range_end>]
addrbook group "group_name" size
addrbook address "sys_name" ["sys_label"]
```

Parameter	Description	User Accessible	Additional Restrictions
all	Returns all the entries in the local directory.	✓	
batch	Returns a batch of 10 local directory entries. Requires a batch number, which must be an integer in the range {0..59}.	✓	
search	Specifies a batch search.	✓	
"pattern"	Specifies a pattern to match for the batch search.	✓	
"count"	Specifies the number of entries to list that match the pattern.	✓	
define	Returns a batch of entries in the range defined by "start_no" to "stop_no."	✓	
letter	Returns entries beginning with the letter specified from the range {a..z}. Requires one or two alphanumeric characters. Valid characters are: - _ / ; @ , . \ 0 through 9 a through z	✓	

Parameter	Description	User Accessible	Additional Restrictions
range	Returns local directory entries numbered "start_no" through "stop_no". Requires two integers.	✓	
"start_no"	Specifies the beginning of the range of entries to return.	✓	
"stop_no"	Specifies the end of the range of entries to return.	✓	
names	Returns a list of system names in the local address book. Also returns the system type: video, multicodec, phone, or multisite. A multi-codec system will appear as a single row. The response is in the following format: <pre>addrbook names {0..n}. name:"sys_name"  sys_label:"sys_label" type: &lt;video multicodec phone group&gt; ... addrbook names &lt;all video phone&gt; done</pre>	✓	
<all video>	Specifies the type of entries to return. video returns entries that have video addresses. all returns entries with video numbers or phone numbers or both.	✓	
size	Returns the size of the result set that will be returned by the command. The size parameter can be used with the names and the names search commands. The response is in the following format: <pre>addrbook names &lt;all video phone&gt; size {0..n} addrbook names search "search_pattern" &lt;all video phone&gt; size {0..n}</pre>	✓	
range_start	For the names, names search, and group commands, specifies the beginning of the range of entries to return.	✓	

Parameter	Description	User Accessible	Additional Restrictions
range_end	For the names, names search, and group commands, specifies the end of the range of entries to return. If a range_start is specified without a range_end, then the single range_start entry will be returned. If range_end is -1, all entries starting with range_start will be returned.	✓	
search	Returns a list local directory names that match the search criteria. The response is similar to the names command described above: addrbook search {0..n}. name:"sys_name"  sys_label:"sys_label" type: <video multicodec phone group> ... addrbook names search "search_pattern" <all video phone> done	✓	
search_pattern	Specifies the string pattern for which to search. Wildcard characters are not supported. The search string is used to match the beginning of any of the attributes listed in the "names search" parameter description above. For example, the search string "Jo" would match any name that begins with Jo, such as John or Jones. The search is not case sensitive.	✓	
group	Returns a list of the names of all the sites included in a local directory group in this format: addrbook group {0..n}. name:"site_sys_name"  sys_label:"site_sys_label" ... addrbook group "group_name" [range] done addrbook group size <num_entries>	✓	
group_name	A local address book group name.	✓	

Parameter	Description	User Accessible	Additional Restrictions
address	Obtains the address information for a specified entry. If the entry is an ITP system, the results will include the addresses for all codecs. If codecs support multiple protocols, the different addresses will be returned on separate lines. This command is not supported for multisite entries.	✓	
sys_name	The friendly name for an address book entry. It is the name of the person or the room. It is surrounded by quotes if it contains spaces.	✓	
sys_label	If a person/room has more than one system, the result set will include a row for each system. If those systems are of the same type the client will consider that entry to be a telepresence system with multiple codecs rather than separate systems. If the systems are of different types, then this sys_label attribute will be included to differentiate the systems.	✓	
type	The type of local address book entry. Possible values are: video, multicodec, phone, group	✓	
site_sys_name	The name of a site in a group. It is surrounded by quotes if it contains spaces	✓	
site_sys_label	The label associated with a site name in a local group. It is surrounded by quotes if it contains spaces.	✓	
codec:<1..4>	If the entry is a telepresence system, each codec will include a codec number attribute.	✓	
h323_spd	The preferred speed for an H.323 call to this entry. If no speed is associated with the entry, then the value of the configuration variable "globaladdrmaxh323" is returned. The default is 384.	✓	
h323_num	H.323 address or alias.	✓	
h323_ext	H.323 extension or E.164 number.	✓	
sip_spd	The preferred speed for a SIP call to this entry. If no speed is associated with the entry, then this is the same as the h323_spd.	✓	

Parameter	Description	User Accessible	Additional Restrictions
sip_num	IP address.	✓	
xmpp_addr	XMPP address, also known as the Jabber ID (JID).	✓	

## Feedback Examples

- `addrbook all`  
**returns**  

```
addrbook 0. "Polycom Group Series Demo 1" isdn_spd:384
isdn_num:1.700.5551212 isdn_ext:
addrbook 1. "Polycom Group Series Demo 2" h323_spd:384
h323_num:192.168.1.101 h323_ext:7878
addrbook 2. "Polycom Group Series Demo 3" sip_spd:384
sip_num:polycomgroupseries@polycom.com
addrbook 3. "Polycom Group Series Demo 3" phone_num:1.512.5121212
(and so on, until all entries in the local directory are listed, then:)
addrbook all done
```
- `addrbook batch 0`  
**returns**  

```
addrbook 0. "Polycom Group Series Demo 1" isdn_spd:384
isdn_num:1.700.5551212 isdn_ext:
addrbook 1. "Polycom Group Series Demo 2" h323_spd:384
h323_num:192.168.1.101 h323_ext:7878
addrbook 2. "Polycom Group Series Demo 3" sip_spd:384
sip_num:polycomgroupseries@polycom.com
addrbook 3. "Polycom Group Series Demo 3" phone_num:1.512.5121212
(and so on, through the last entry in the batch of 10 directory entries,
such as:)
addrbook 9. "Polycom Group Series Demo 20" h323_spd:384
h323_num:192.168.1.120 h323_ext:
addrbook batch 0 done
```
- `addrbook batch define 0 2`  
**returns**  

```
addrbook 0. "Polycom Group Series Demo 1" isdn_spd:384
isdn_num:1.700.5551212 isdn_ext:
addrbook 1. "Polycom Group Series Demo 2" h323_spd:384
h323_num:192.168.1.101 h323_ext:7878
addrbook 2. "Polycom Group Series Demo 3" sip_spd:384
sip_num:polycomgroupseries@polycom.com
addrbook batch define 0 2 done
```
- `addrbook names all size`  
**returns**  

```
addrbook names all size 21
```
- `addrbook names all size 21`  
**returns**  

```
addrbook names all size 21
addrbook names 0. name:"Eng RPX" sys_label:"Group Series" type:multicodec
addrbook names 1. name:"Doe" sys_label:"" type:video
```

- ```

addrbook names 2. name:"Gen Group" sys_label:"" type:group
addrbook names 3. name:"John Doe" sys_label:"" type:video
addrbook names 4. name:"John Doe" sys_label:"" type:video
addrbook names 5. name:"Lab TPX" sys_label:"" type:video
addrbook names 6. name:"Minuteman RPX" sys_label:"" type:multicodec
addrbook names 7. name:"Monday Staff Mtg" sys_label:"" type:group
addrbook names 8. name:"Polycom Austin Stereo" sys_label:"" type:video
addrbook names 9. name:"Polycom Austin HD" sys_label:"" type:video
addrbook names all 0 9 done

```
- `addrbook names all`  
**returns**

```

addrbook names 0. name:"Eng RPX" sys_label:"HDX" type:multicodec
addrbook names 1. name:"Doe" sys_label:"" type:video
addrbook names 2. name:"Gen Group" sys_label:"" type:group
addrbook names 3. name:"John Doe" sys_label:"" type:video
addrbook names 4. name:"John Doe" sys_label:"" type:video
addrbook names 5. name:"Lab TPX" sys_label:"" type:video
addrbook names 6. name:"Minuteman RPX" sys_label:"" type:multicodec
addrbook names 7. name:"Monday Staff Mtg" sys_label:"" type:group
addrbook names 8. name:"Polycom Austin Stereo" sys_label:"" type:video
addrbook names 9. name:"Polycom Austin HD" sys_label:"" type:video
addrbook names 10. name:"Polycom Austin USA IP" sys_label:"" type:video
addrbook names 11. name:"Polycom Japan" sys_label:"" type:video
addrbook names 12. name:"Scott CMAD IP" sys_label:"" type:video
addrbook names 13. name:"Scott Phone" sys_label:"" type:phone
addrbook names 14. name:"Scott PVX" sys_label:"" type:video
addrbook names 15. name:"Scott Quasar 19" sys_label:"" type:video
addrbook names 16. name:"SQA Group Series" sys_label:"" type:video
addrbook names 17. name:"John Doe" sys_label:"" type:video
addrbook names 18. name:"Test System 1" sys_label:"" type:video
addrbook names 19. name:"Test System 2A" sys_label:"" type:video
addrbook names 20. name:"Test System 2B" sys_label:"" type:video
addrbook names all done

```
  - `addrbook names search "p" all`  
**returns**

```

addrbook search 0. name:"Polycom Austin HD" sys_label:"" type:video
addrbook search 1. name:"Polycom Austin Stereo" sys_label:"" type:video
addrbook search 2. name:"Polycom Austin USA IP" sys_label:"" type:video
addrbook search 3. name:"Polycom Japan" sys_label:"" type:video
addrbook search 4. name:"Scott Phone" sys_label:"" type:phone
addrbook search 5. name:"Scott PVX" sys_label:"" type:video
addrbook search search p all done

```
  - `addrbook names search "p" all 0 2`  
**returns**

```

addrbook search 0. name:"Polycom Austin HD" sys_label:"" type:video
addrbook search 1. name:"Polycom Austin Stereo" sys_label:"" type:video
addrbook search 2. name:"Polycom Austin USA IP" sys_label:"" type:video
addrbook search search p all 0 2 done

```
  - `addrbook group "Monday Staff Mtg"`  
**returns**

```

addrbook group 0. name:"Eng RPX" sys_label:"HDX"
addrbook group 1. name:"John Doe" sys_label:""

```

```
addrbook group 2. name:"John Doe" sys_label:""  
addrbook group 3. name:"TPW" sys_label:"HDX"  
addrbook group "Monday Staff Mtg" done  
• addrbook address "John Doe"  
  return  
addrbook address 0. name:"John Doe" sys_label:"" codec:1  
  h323_spd:384 h323_num:172.25.137.101 h323_ext:  
addrbook address name:"John Doe" sys_label:"" done
```

## Limitations

None

## Comments

None

## See Also

See the [gaddrbook](#) command on page 190 and [speeddial](#) command on page 279.

## advnetstats

Gets advanced network statistics for a call connection.

### Syntax

```
advnetstats [{0..n}]
```

| Parameter | Description                                                                                                                                                                                                                                                                                                                                                                             | User Accessible | Additional Restrictions |
|-----------|-----------------------------------------------------------------------------------------------------------------------------------------------------------------------------------------------------------------------------------------------------------------------------------------------------------------------------------------------------------------------------------------|-----------------|-------------------------|
| {0..n}    | Specifies a connection in a multipoint call, where <i>n</i> is the maximum number of connections supported by the system. 0 is call #1, 1 is call #2, 2 is call #3, and so on. Select a number from this range to specify a remote site call for which you want to obtain advanced network statistics.<br><br>Omit this parameter when retrieving statistics for a point-to-point call. | ✓               |                         |

### Feedback Examples

- `advnetstats 1`  
returns  
call:1 tar:24k rar:24k tvr:64.3k rvr:104k  
tvru:63.8k rvru:114.6k tvfr:15.0 rvfr:15.0 vfe ---  
tapl:66 rapl:0 taj:46mS raj:40mS tvpl:122 rvpl:0  
tvj:21mS rvj:60mS dc:--- rsid:Polycom\_4.2 ccaps:E9P
- Returned parameters are:  
tar=Transmit audio rate  
rar=Receive audio rate  
tvr=Transmit video rate  
rvr=Receive video rate  
tvru=Transmit video rate used  
rvru=Receive video rate used  
tvfr=Transmit video frame rate  
rvfr=Receive video frame rate  
vfe=Video FEC errors  
tapl=Transmit audio packet loss (H.323 calls only)  
tldp=Transmit LSD protocol (H.320 calls only)  
rapl=Receive audio packet loss (H.323 calls only)  
rldp=Receive LSD protocol (H.320 calls only)  
taj=Transmit audio jitter (H.323 calls only)  
tlsdr=Transmit LSD rate (H.320 calls only)  
raj=Receive audio jitter (H.323 calls only)  
rlds=Receive LSD rate (H.320 calls only)  
tvpl=Transmit video packet loss (H.323 calls only)  
tmlpp=Transmit MLP protocol (H.320 calls only)  
rvpl=Receive video packet loss (H.323 calls only)  
rmlpp=Receive MLP protocol (H.320 calls only)  
tvj=Transmit video jitter (H.323 calls only)  
tmlpr=Transmit MLP rate (H.320 calls only)  
rvj=Receive video jitter (H.323 calls only)

rmlpr=Receive MLP rate (H.320 calls only)  
dc=Encryption information  
rsid=Remote system id  
ccaps=Content capability, where possible responses include "9" (H.239),  
"E" (enterprise dual streams), "N" (none), and "P" (content over the people  
stream)

### **Limitations**

None

### **Comments**

None

### **See Also**

To return network statistics for a call, use the [nearloop](#) command on page [246](#).

## all register

Registers for most commonly used user registration events.

### Syntax

```
all register
```

### User Accessible

Yes

### Additional Restrictions

None

### Feedback Examples

- all register  
returns  
callstate registered  
camera registered  
chaircontrol registered  
mute registered  
preset registered  
screen registered  
vbutton registered  
volume registered

### Comments

Registers changes to any of the following types of parameters:

- Current near-site or far-site source
- State of privacy
- Current volume level
- Active camera presets
- Status of point-to-point or multi-point calls
- IP connection to codec
- System information

This command is particularly useful when two different control systems are being used simultaneously, such as the web and API commands. The system maintains the registration changes through restarts.

To register for events not included in this feedback, refer to the specific registration command.

This is a one time registration command that is retained in flash memory. Sending the command a second time results in the following feedback response:

- info: event/notification already active:callstate  
info: event/notification already active:camera  
  
info: event/notification already active:linestate  
info: event/notification already active:mute

```
info: event/notification already active:preset  
info: event/notification already active:screen  
info: event/notification already active:vcbutton  
info: event/notification already active:volume
```

The `all register` command does not return local camera movements if the camera is moved using the remote control, the web interface, or the Polycom Touch Control virtual remote.

Use the [notify](#) command on page [250](#) for camera notifications.

## Limitations

None

## all unregister

Simultaneously unregisters all registered user feedback so that the API no longer reports changes to the parameters.

### Syntax

```
all unregister
```

### User Accessible

Yes

### Additional Restrictions

None

### Feedback Examples

```
all unregister
returns
callstate unregistered
camera unregistered
linestate unregistered
mute unregistered
preset unregistered
screen unregistered
vcbutton unregistered
volume unregistered
```

### Limitations

None

### Comments

The following types of parameters are unregistered:

- Current near-site or far-site source
- State of privacy
- Current volume level
- Active camera presets
- Status of point-to-point or multi-point calls
- IP connection to codec
- System information

## amxdd

Sets or gets the AMX Device Discovery beacon.

### Syntax

```
amxdd get
amxdd <on|off>
```

| Parameter | Description                                | User Accessible | Additional Restrictions |
|-----------|--------------------------------------------|-----------------|-------------------------|
| get       | Returns the current setting.               | ✓               |                         |
| on        | Turns on the AMX Device Discovery beacon.  |                 |                         |
| off       | Turns off the AMX Device Discovery beacon. |                 |                         |

### Feedback Examples

- amxdd get  
returns  
amxdd off
- amxdd on  
returns  
amxdd on

### Limitations

None

### Comments

The default setting for this signal is `off`.

## answer

Answers incoming video calls.

### Syntax

```
answer <video>
```

| Parameter | Description                                                                                                      | User Accessible | Additional Restrictions |
|-----------|------------------------------------------------------------------------------------------------------------------|-----------------|-------------------------|
| video     | Answers incoming video calls when Auto Answer Point-to-Point Video or Auto Answer Multipoint Video is set to No. | ✓               |                         |

### Feedback Examples

- `answer video`  
returns  
`answer incoming video call failed`
- `answer video`  
returns  
`answer incoming video call passed`

### Limitations

None

### Comments

None

# apiport

Gets or sets the telnet API port.

## Syntax

```
apiport get
apiport <23|24>
```

| Parameter | Description                                           | User Accessible | Additional Restrictions |
|-----------|-------------------------------------------------------|-----------------|-------------------------|
| get       | Turns on the test tone.                               |                 |                         |
| 23        | Sets the telnet API port to port 23                   |                 |                         |
| 24        | Sets the telnet API port to port 24. Default setting. |                 |                         |

## Feedback Examples

- ```
apiport get
returns
apiport 24
```
- ```
apiport 23
returns
apiport 23
```

## Limitations

None

## Comments

After sending the command to change the port, you must exit the current session and reconnect on the new port.

## audiometer

Queries and displays audio levels, once per second.

### Syntax

audiometer

```
<micleft|micright|lineinleft|lineinright|lineoutleft|lineoutright|contentinleft|
contentinright|farendleft|farendright|off>
```

| Parameter      | Description                                                                                                       | User Accessible | Additional Restrictions |
|----------------|-------------------------------------------------------------------------------------------------------------------|-----------------|-------------------------|
| micleft        | Measures the audio strength of the signal coming from all microphones assigned to the "left" microphone channel.  | ✓               |                         |
| micright       | Measures the audio strength of the signal coming from all microphones assigned to the "right" microphone channel. | ✓               |                         |
| lineinleft     | Measures the audio strength of the signal connected to the left line input port.                                  | ✓               |                         |
| lineinright    | Measures the audio strength of the signal connected to the right line input port.                                 | ✓               |                         |
| lineoutleft    | Measures the audio strength of the signal on the left main audio output port.                                     | ✓               |                         |
| lineoutright   | Measures the audio strength of the signal on the right main audio output port.                                    | ✓               |                         |
| contentinleft  | Measures the audio strength of the signal on the right main audio output port.                                    | ✓               |                         |
| contentinright | Measures the audio strength of the signal on the right content audio input port.                                  | ✓               |                         |
| farendleft     | Measures the strength of the signal on the left channels of all far-site audio inputs.                            | ✓               |                         |
| farendright    | Measures the strength of the signal on the right channels of all far-site audio inputs.                           | ✓               |                         |
| off            | Turns off audiometer output.                                                                                      | ✓               |                         |

## Feedback Examples

- `audiometer micleft`  
**returns**  
`audiometer micleft level peak:-19`  
`audiometer micleft level peak:-19`  
`audiometer micleft level peak:-19`  
`audiometer micleft level peak:-20`  
`audiometer micleft level peak:-20`  
`audiometer micleft level peak:-20`  
`audiometer micleft level peak:-20`  
and so on until you enter `audiometer off`
- `audiometer micright`  
**returns**  
`audiometer micright level peak:-19`  
`audiometer micright level peak:-19`  
`audiometer micright level peak:-19`  
`audiometer micright level peak:-20`  
`audiometer micright level peak:-20`  
`audiometer micright level peak:-20`  
`audiometer micright level peak:-20`  
and so on until you enter `audiometer off`

## Limitations

None

## Comments

Audio level of a port is measured on the spectrum ranging from -20 dB to +20 dB. Use the `audiometer` command for a different port to stop monitoring a previous port and to begin monitoring a new port. To turn off monitoring, use `audiometer off` and watch for the `audiometer off` acknowledgment or registration response, which confirms that the `audiometer` monitoring is turned off.

## audiotransmitlevel

Sets or gets the audio volume transmitted to the far site, or notification of transmit level changes.

### Syntax

```
audiotransmitlevel <get|up|down|register|unregister>
audiotransmitlevel set {-20..30}
```

| Parameter  | Description                                                             | User Accessible | Additional Restrictions |
|------------|-------------------------------------------------------------------------|-----------------|-------------------------|
| get        | Returns the current setting.                                            | ✓               |                         |
| up         | Sets the volume 1 decibel higher than the current setting.              | ✓               |                         |
| down       | Sets the volume 1 decibel lower than the current setting.               | ✓               |                         |
| register   | Registers to receive notification when audio transmit level changes.    | ✓               |                         |
| unregister | Unregisters to receive notification when audio transmit level changes.  | ✓               |                         |
| set        | Sets the volume to the specified dB level. Valid values are: {-20..30}. | ✓               |                         |

### Feedback Examples

- audiotransmitlevel set 2  
returns  
audiotransmitlevel 2
- audiotransmitlevel get  
returns  
audiotransmitlevel 2
- audiotransmitlevel up  
returns  
audiotransmitlevel 3
- audiotransmitlevel down  
returns  
audiotransmitlevel 2
- audiotransmitlevel register  
returns  
audiotransmitlevel registered
- audiotransmitlevel unregister  
returns  
audiotransmitlevel unregistered

**Limitations**

None

**Comments**

None

## autoanswer

Sets or gets the Auto Answer Point-to-Point Video mode, which determines how the system handles an incoming call in a point-to-point video conference.

### Syntax

```
autoanswer <get|yes|no|donotdisturb>
```

| Parameter    | Description                                                                                                                                                       | User Accessible | Additional Restrictions                                                                                                                                                                                           |
|--------------|-------------------------------------------------------------------------------------------------------------------------------------------------------------------|-----------------|-------------------------------------------------------------------------------------------------------------------------------------------------------------------------------------------------------------------|
| get          | Returns the current setting.                                                                                                                                      | ✓               |                                                                                                                                                                                                                   |
| yes          | Allows any incoming video call to be connected automatically. This is the default setting.                                                                        |                 | User role has access only if the <b>Allow Access to User Settings</b> option in the local or web interface is enabled. See the <i>Polycom RealPresence Group Series Administrator Guide</i> for more information. |
| no           | Prompts the user to answer incoming video calls.                                                                                                                  |                 |                                                                                                                                                                                                                   |
| donotdisturb | Notifies the user of incoming calls, but does not connect the call. The site that placed the call receives a Far Site Busy (H.320) or Call Rejected (H.323) code. |                 |                                                                                                                                                                                                                   |

### Feedback Examples

- autoanswer yes  
returns  
autoanswer yes
- autoanswer no  
returns  
autoanswer no
- autoanswer get  
returns  
autoanswer no
- autoanswer donotdisturb  
returns  
autoanswer donotdisturb

### Limitations

None

### Comments

If `autoanswer` is set to `no` or `donotdisturb`, you must rely on API session notifications to answer inbound calls.

## autoshowcontent

Specifies whether to send content automatically when a computer is connected to the system.

### Syntax

```
autoshowcontent <get|on|off>
```

| Parameter | Description                                                                               | User Accessible | Additional Restrictions |
|-----------|-------------------------------------------------------------------------------------------|-----------------|-------------------------|
| get       | Returns the current setting.                                                              | ✓               |                         |
| on        | Sets the system to send content automatically when a computer is connected to the system. |                 |                         |
| off       | Sets the system to not send content automatically.                                        |                 |                         |

### Feedback Examples

- `autoshowcontent on`  
returns  
`autoshowcontent on`
- `autoshowcontent off`  
returns  
`autoshowcontent off`
- `autoshowcontent get`  
returns  
`autoshowcontent off`

### Limitations

None

### Comments

None

## basicmode

Sets or gets the Diagnostic Mode configuration, a limited operating mode that uses H.261 for video and G.711 for audio. Basic mode provides administrators with a workaround for interoperability issues that cannot be solved using other methods.

### Syntax

```
basicmode <get|on|off>
```

| Parameter | Description                  | User Accessible | Additional Restrictions |
|-----------|------------------------------|-----------------|-------------------------|
| get       | Returns the current setting. | ✓               |                         |
| on        | Enables diagnostic mode.     |                 |                         |
| off       | Disables diagnostic mode.    |                 |                         |

### Feedback Examples

- `basicmode on`  
returns  
`basicmode on`
- `basicmode off`  
returns  
`basicmode off`
- `basicmode get`  
returns  
`basicmode off`

### Limitations

None

### Comments

None

## button

Simulates Polycom remote control buttons.

### Syntax

```
button <#|*|0|1|2|3|4|5|6|7|8|9|. >
button <down|left|right|select|up >
button <back|call|graphics|hangup >
button <help|mute|volume+|volume- >
button <camera|delete|directory|home|keyboard|period|pip|preset >
button info
```

| Parameter           | Description                                                          | User Accessible | Additional Restrictions |
|---------------------|----------------------------------------------------------------------|-----------------|-------------------------|
| .                   | Types a period (dot) if the cursor is on a text field.               | ✓               |                         |
| #                   | Sends the # button signal to the user interface.                     | ✓               |                         |
| *                   | Sends the * button signal to the user interface.                     | ✓               |                         |
| 0 1 2 3 4 5 6 7 8 9 | Sends the corresponding numeric button signal to the user interface. | ✓               |                         |
| back                | Simulates the Back button on multiple-page screens.                  | ✓               |                         |
| call                | Sends the Call button signal to the user interface.                  | ✓               |                         |
| camera              | Sends the Camera button signal to the user interface.                | ✓               |                         |
| delete              | Sends the Delete button signal to the user interface.                | ✓               |                         |
| directory           | Sends the Directory button signal to the user interface.             | ✓               |                         |
| down                | Sends the down arrow button signal to the user interface.            | ✓               |                         |
| graphics            | Sends the Content button signal to the user interface.               | ✓               |                         |
| hangup              | Sends the Hang Up button signal to the user interface.               | ✓               |                         |
| help                | Sends the Help button signal to the user interface.                  | ✓               |                         |

| Parameter | Description                                                                                | User Accessible | Additional Restrictions |
|-----------|--------------------------------------------------------------------------------------------|-----------------|-------------------------|
| home      | Sends the Home button signal to the user interface.                                        | ✓               |                         |
| info      | Sends the Info button signal to the user interface.                                        | ✓               |                         |
| keyboard  | Brings up the on-screen keyboard if the cursor is on a text field.                         | ✓               |                         |
| left      | Sends the left arrow button signal to the user interface.                                  | ✓               |                         |
| mute      | Sends the <b>Mute</b> button signal to the user interface, causing a toggle of mute state. | ✓               |                         |
| period    | Types a period (dot) if the cursor is on a text field.                                     | ✓               |                         |
| pip       | Sends the <b>Display</b> button signal to the user interface.                              | ✓               |                         |
| preset    | Sends the <b>Preset</b> button signal to the user interface.                               | ✓               |                         |
| right     | Sends the right arrow button signal to the user interface.                                 | ✓               |                         |
| select    | Sends the <b>Select</b> (center button) button signal to the user interface.               | ✓               |                         |
| up        | Sends the up arrow button signal to the user interface.                                    | ✓               |                         |
| volume-   | Sends the volume - button signal to the user interface.                                    | ✓               |                         |
| volume+   | Sends the volume + button signal to the user interface.                                    | ✓               |                         |

### Feedback Examples

- `button up`  
sends the up arrow command to the user interface and returns  
`button up`

The command checks for invalid input and reports button responses as they are processed. One of three status values is returned when the command is issued for multiple buttons:

- `succeeded`—all buttons are valid
- `failed`—all input is invalid and none can perform a valid action
- `completed`—some are invalid, and responses specify each as valid or invalid

For example:

- `button camera right center select`  
**returns**  
`button camera`  
`button right`  
`error: button center not a recognized command`  
`button select`  
`button completed`

Long `button` command sequences will complete before a second command is considered. Feedback for `button` command sequences that include multiple buttons show only the first button name.

## Limitations

None

## Comments

Several parameters can be combined in the same command in any order.

Use the `camera` command for camera control. Do not use the following commands for camera control:

- `button left`
- `button right`
- `button down`
- `button up`

## calendardiscovery

Gets the Microsoft Exchange Server address based on the email address associated with a Microsoft 365 account or registered SIP server address that is configured for the system.

### Syntax

```
calendardiscovery get
calendardiscovery emaildomain
calendardiscovery sipdomain
```

| Parameter   | Description                                                                                                                     | User Accessible | Additional Restrictions |
|-------------|---------------------------------------------------------------------------------------------------------------------------------|-----------------|-------------------------|
| get         | Gets the current Microsoft Exchange server address that the calendaring service is using to connect to a Microsoft 365 account. |                 |                         |
| emaildomain | Gets the Microsoft Exchange Server address based on an email address.                                                           |                 |                         |
| sppdomain   | Gets the Microsoft Exchange Server address based on a SIP server address.                                                       |                 |                         |

### Feedback Examples

- calendardiscovery sipdomain get  
returns  
calendardiscovery 192.168.44.168
- calendardiscovery emaildomain get  
returns  
calendardiscovery mail.exchangeserver.local.com
- calendardiscovery get  
returns  
calendardiscovery not available (if not configured or not found)
- calendardiscovery emaildomain get  
returns  
calendardiscovery not available (if not configured or not found)
- calendardiscovery get  
returns  
error: command needs more parameters to execute successfully
- calendardiscovery  
returns  
error: command needs more parameters to execute successfully

### Limitations

None

**Comments**

None

## calendardomain

Gets or sets the domain used by the calendaring service to log in to the Microsoft® Exchange server.

### Syntax

```
calendardomain get
calendardomain "domain"
```

| Parameter | Description                                         | User Accessible | Additional Restrictions |
|-----------|-----------------------------------------------------|-----------------|-------------------------|
| get       | Returns the domain used by the calendaring service. |                 |                         |
| "domain"  | The domain to be used by the calendaring service.   |                 |                         |

### Feedback Examples

- `calendardomain get`  
returns  
`calendardomain smithfield`
- `calendardomain fairview`  
returns  
`calendardomain fairview`

### Limitations

None

### Comments

None

### See Also

To enable or disable the calendaring service, use the [calendarregisterwithserver](#) command on page 136.

To configure the Microsoft Exchange server address used by this service, use the [calendarserver](#) command on page 139.

To set the resource mailbox to be monitored, use the [calendarresource](#) command on page 138.

## calendarmeetings

Retrieves scheduled meetings within the given time span or with the given meeting ID.

### Syntax

```
calendarmeetings list "starttime" ["endtime"]
calendarmeetings info "meetingid"
```

| Parameter   | Description                                                                                                                                                                                                                                                                                                                                                       | User Accessible | Additional Restrictions |
|-------------|-------------------------------------------------------------------------------------------------------------------------------------------------------------------------------------------------------------------------------------------------------------------------------------------------------------------------------------------------------------------|-----------------|-------------------------|
| list        | Returns the meeting id or ids for meetings that start at or after the specified start time and end time.                                                                                                                                                                                                                                                          | ✓               |                         |
| "starttime" | The start time of meetings to be retrieved. The start time can be entered in one of the following formats: <ul style="list-style-type: none"> <li>• YYYY-MM-DD:HH:MM</li> <li>• today:HH:MM</li> <li>• today</li> <li>• tomorrow:HH:MM</li> <li>• tomorrow</li> </ul> The times are interpreted to be local times in the time zone the system was configured for. |                 |                         |
| "endtime"   | The end time of meetings to be retrieved. This parameter can be given in the following format. <ul style="list-style-type: none"> <li>• YYYY-MM-DD:HH:MM</li> <li>• today:HH:MM</li> <li>• today</li> <li>• tomorrow:HH:MM</li> <li>• tomorrow</li> </ul> The times are interpreted to be local times in the time zone the system was configured for.             |                 |                         |
| info        | Retrieves meeting details for scheduled meetings when the system is registered with the calendaring service. Returns information such as the location, subject and organizer of the meeting.                                                                                                                                                                      | ✓               |                         |
| "meetingid" | The ID of the meeting for which you want to find details.                                                                                                                                                                                                                                                                                                         |                 |                         |

### Feedback Examples

- `calendarmeetings list tomorrow`  
returns  
`calendarmeetings list begin`

- ```
meeting|AAAaAEFsZXguTWFjRG9uYWxkQHBvbH1jb20uY29tAVEACIjMne2/ndgARgAAAADr9
GlhsSjWEZBcAAKzMphJBwA4wicbtr3UEZArAKAk09LtAAACZpKWAADe7hJleQIOS7j2mzRjXk
LKAAADI/F8BAAA|2010-03-30:08:30|2010-03-30:09:00|Discuss Budget
meeting|AAAaAEFsZXguTWFjRG9uYWxkQHBvbH1jb20uY29tAVEACIjMne2/ndgARgAAAADr9
GlhsSjWEZBcAAKzMphJBwA4wicbtr3UEZArAKAk09LtAAACZpKWAADe7hJleQIOS7j2mzRjXk
LKAAA/9PhAAAQ|2010-03-30:09:00|2010-03-30:09:30|Program Review
meeting|AAAaAEFsZXguTWFjRG9uYWxkQHBvbH1jb20uY29tAVEACIjMne2/ndgARgAAAADr9
GlhsSjWEZBcAAKzMphJBwA4wicbtr3UEZArAKAk09LtAAACZpKWAABZ29fOU0S5Q6xzZ1lzDD
NnAABFQAQ3AAAQ|2010-03-30:10:00|2010-03-30:11:00|Customer Care Commitment
Meeting
calendarmeetings list end
```
- ```
calendarmeetings list 2010-03-30:08:00 2010-04-01:17:00
returns
calendarmeetings list begin
meeting|AAAaAEFsZXguTWFjRG9uYWxkQHBvbH1jb20uY29tAVEACIjMne2/ndgARgAAAADr9
GlhsSjWEZBcAAKzMphJBwA4wicbtr3UEZArAKAk09LtAAACZpKWAADe7hJleQIOS7j2mzRjXk
LKAAADI/G8AAAQ|2010-03-30:08:30|2010-03-30:09:00|Bug Scrub
meeting|AAAaAEFsZXguTWFjRG9uYWxkQHBvbH1jb20uY29tAVEACIjMne2/ndgARgAAAADr9
GlhsSjWEZBcAAKzMphJBwA4wicbtr3UEZArAKAk09LtAAACZpKWAABZ29fOU0S5Q6xzZ1lzDD
NnAABFQARCAAAQ|2010-03-30:11:30|2010-03-30:12:30|groupseries/IP7000/Confe
rence Coordination
meeting|AAAaAEFsZXguTWFjRG9uYWxkQHBvbH1jb20uY29tAVEACIjMne2/ndgARgAAAADr9
GlhsSjWEZBcAAKzMphJBwA4wicbtr3UEZArAKAk09LtAAACZpKWAABZ29fOU0S5Q6xzZ1lzDD
NnAABFQAQ3AAAQ|2010-04-01:16:30|2010-04-01:17:00|Customer Care Commitment
Meeting
calendarmeetings list end
```
  - ```
calendarmeetings info
AAAaAEFsZXguTWFjRG9uYWxkQHBvbH1jb20uY29tAVEACIjMne2/ndgARgAAAADr9GlhsSjWE
ZBcAAKzMphJBwA4wicbtr3UEZArAKAk09LtAAACZpKWAADe7hJleQIOS7j2mzRjXkLKAAADI/
G8AAAQ
returns
calendarmeetings info start
id|AAAaAEFsZXguTWFjRG9uYWxkQHBvbH1jb20uY29tAVEACIjMne2/ndgARgAAAADr9GlhsS
jWEZBcAAKzMphJBwA4wicbtr3UEZArAKAk09LtAAACZpKWAADe7hJleQIOS7j2mzRjXkLKAA
ADI/G8AAAQ
2010-03-30:08:30|2010-03-30:09:00|dialable|public
organizer|Russell Bell
location|Russell's RMX Meeting Room - IP Video Number: 123456 (if
registered to corp GK); 888-123-4567/978-123-4567 with passcode: #760900
subject|Bug Scrub
dialingnumber|video|733397@vsgwstdma01.r13.vsg.local2|sip
dialingnumber|video|733397|h323
dialingnumber|audio|48527
meetingpassword|none
attendee|Russell Bell
attendee|Rebecca Sharp
calendarmeetings info end
```
  - ```
calendarmeetings info
AAAaAEFsZXguTWFjRG9uYWxkQHBvbH1jb20uY29tAVEACIjMn4AUcVgARgAAAADr9GlhsSjWE
ZBcAAKzMphJBwA4wicbtr3UEZArAKAk09LtAAACZpKWAADe7hJleQIOS7j2mzRjXkLKAAA30
GwAAAQ
returns
calendarmeetings info start
```

```

id|AAAaAEFsZXguTWFjRG9uYWxkQHBvbHljb20uY29tAVEACIjMn4AUcVgARgAAAADr9GlhsS
jWEZBcAAKzMphJBwA4wicbtr3UEZArAKAk09LtAAACZpKWAADe7hJleQIOS7j2mzRJxkLKAAA
A30GwAAAQ
2010-04-01:10:30|2010-04-01:11:00|nondialable|private
organizer|Rebecca Sharp
location|Red River conference room
subject|Escalations Review
attendee|Roslin Adam
attendee|Conf.AUS.Red River
attendee|Claudia Nevarez
calendarmeetings info end

```

## Limitations

None

## Comments

If the meeting's end time is more than 31 days from the meeting's start time, the response is shortened to `starttime+31days`, and meetings that start in that time span are returned.

If an API client is logged in with user-level credentials and if the system is configured to hide private meeting information on the web interface, the API hides the information from the API client and shows the subject of the meeting as "Private Meeting"; for example:

```

calendarmeetings list begin
meeting|AAAaAEFsZXguTWFjRG9uYWxkQHBvbHljb20uY29tAVEACIjMn4AUcVgARgAAAADr9GlhsS
jWEZBcAAKzMphJBwA4wicbtr3UEZArAKAk09LtAAACZpKWAADe7hJleQIOS7j2mzRJxkLKAAAA30Gw
AAAQ|2009-09-25:08:30|2009-09-25:09:15|private meeting
calendarmeetings list end

```

If a system is configured to provide private meeting information on the web interface, the API provides the same information to the API client; for example:

```

calendarmeetings list begin
meeting|AAAZAGV4Y2H1C2VYMDFACJEZLNZZZY5SB2NHBDIARGAAAAAAKQKC8WW3CUWGCPM+AP66WQ
CASOLXUYMOMEKYBQJJ1Z0MBWASDQANHQAASOLXUYMOMEKYBQJJ1Z0MBWASDQASVGAA|2009-09-25:0
8:30|2009-09-25:09:15| Demo
calendarmeetings list end

```

If the API client is logged in with admin-level credentials, the API provides private meeting information to the API client, regardless of the configuration for displaying private meeting information; for example:

```

calendarmeetings list begin
meeting|AAAZAGV4Y2H1C2VYMDFACJEZLNZZZY5SB2NHBDIARGAAAAAAKQKC8WW3CUWGCPM+AP66WQ
CASOLXUYMOMEKYBQJJ1Z0MBWASDQANHQAASOLXUYMOMEKYBQJJ1Z0MBWASDQASVGAA|2009-09-25:0
8:30|2009-09-25:09:15|Release plan
meeting|AAAZAGV4Y2H1C2VYMDFACJEZLNZZZY5SB2NHBDIARGAAAAAAKQKC8WW3CUWGCPM+AP66WQ
CASOLXUYMOMEKYBQJJ1Z0MBWASDQANHQAASOLXUYMOMEKYBQJJ1Z0MBWASDQASVGAA|2009-09-23:1
1:00|2009-09-23:11:45|Product roadmap for 2010
calendarmeetings list end

```

The calendaring service must be registered with Microsoft Exchange server for the `calendarmeetings` command to work successfully. If the calendar credentials are invalid, the server address is not valid, or the configured user credentials don't have access permissions to the resource mailbox calendar, the service will fail to register.

This command has multi line output.

The following characters in the meeting subject will not be displayed:

- | (vertical bar)
- CR (carriage return)
- LF (line feed)

### **See Also**

To enable or disable the calendaring service, use the [calendarregisterwithserver](#) command on page 136.

To configure the Microsoft Exchange server address that is used by this service, use the [calendarserver](#) command on page 139.

## calendarpassword

Sets the password used by the calendaring service to log in to the Microsoft Exchange server.

### Syntax

```
calendarpassword "password"
```

| Parameter  | Description                                                                              | User Accessible | Additional Restrictions |
|------------|------------------------------------------------------------------------------------------|-----------------|-------------------------|
| "password" | The password used by the calendaring service to log in to the Microsoft Exchange server. |                 |                         |

### Feedback Examples

- `calendarpassword Dscalend@r`  
returns  
`calendarpassword Dscalend@r`

### Limitations

None

### Comments

The password is case-sensitive and can contain a maximum of 15 characters. Use strong passwords that combine uppercase and lowercase letters, numbers, and symbols.

### See Also

To enable or disable the calendaring service, use the [calendarregisterwithserver](#) command on page 136.

## calendarplaytone

Gets or sets the reminder alert tone that plays with the meeting reminder when the system is registered with the calendaring service.

### Syntax

```
calendarplaytone get
calendarplaytone <yes|no>
```

| Parameter | Description                                  | User Accessible | Additional Restrictions |
|-----------|----------------------------------------------|-----------------|-------------------------|
| get       | Gets the current setting for the alert tone. | ✓               |                         |
| yes       | Enables the alert tone.                      |                 |                         |
| no        | Disables the alert tone.                     |                 |                         |

### Feedback Examples

- `calendarplaytone get`  
returns  
`calendarplaytone yes`
- `calendarplaytone yes`  
returns  
`calendarplaytone yes`
- `calendarplaytone no`  
returns  
`calendarplaytone no`

### Limitations

None

### Comments

None

### See Also

See [calendarremindertime](#) command on page 137.

## calendarregisterwithserver

Enables or disables the calendaring service.

### Syntax

```
calendarregisterwithserver get
calendarregisterwithserver <yes|no>
```

| Parameter | Description                                     | User Accessible | Additional Restrictions |
|-----------|-------------------------------------------------|-----------------|-------------------------|
| get       | Returns the current server registration status. | ✓               |                         |
| yes       | Enables the calendaring service.                |                 |                         |
| no        | Disables the calendaring service.               |                 |                         |

### Feedback Examples

- `calendarregisterwithserver get`  
returns  
`calendarregisterwithserver no`
- `calendarregisterwithserver yes`  
returns  
`calendarregisterwithserver yes`
- `calendarregisterwithserver no`  
returns  
`calendarregisterwithserver no`

### Limitations

None

### Comments

To configure the Microsoft Exchange server address used by the calendaring service, use the [calendarserver](#) command on page 139.

## calendarremindertime

Gets or sets the reminder time for meetings in the calendar when the system is registered with the calendaring service.

### Syntax

```
calendarremindertime <get|1|5|10|15|30|none>
```

| Parameter         | Description                                                                                       | User Accessible | Additional Restrictions |
|-------------------|---------------------------------------------------------------------------------------------------|-----------------|-------------------------|
| get               | Gets the current reminder time.                                                                   | ✓               |                         |
| 1 5 10 15 30 none | The number of minutes before a meeting starts that a meeting reminder is given. The default is 5. |                 |                         |

### Feedback Examples

- `calendarremindertime get`  
returns  
`calendarremindertime 5`
- `calendarremindertime 15`  
returns  
`calendarremindertime 15`
- `calendarremindertime none`  
returns  
`calendarremindertime none`

### Limitations

None

### Comments

None

### See Also

Use the [notify](#) command on page 250 to register for meeting reminders.

See also [calendarplaytone](#) command on page 135.

## calendarresource

Gets or sets the mailbox account being monitored for calendar events. The mailbox account is called a resource.

### Syntax

```
calendarresource get
calendarresource "resource"
```

| Parameter  | Description                                               | User Accessible | Additional Restrictions |
|------------|-----------------------------------------------------------|-----------------|-------------------------|
| get        | Returns the resource being monitored for calendar events. |                 |                         |
| "resource" | The resource to monitor for calendaring events.           |                 |                         |

### Feedback Examples

- `calendarresource get`  
returns  
`calendarresource radam@abcde.com`
- `calendarresource jmcnulty@abcde.com`  
returns  
`calendarresource jmcnulty@abcde.com`

### Limitations

None

### Comments

A resource can be a user mailbox or a resource mailbox. A resource mailbox is a mailbox specifically assigned to a meeting room.

### See Also

Use the [calendarregisterwithserver](#) command on page 136 to enable or disable the calendaring service. See the [calendarserver](#) command on page 139 to configure the Microsoft Exchange server address used by the calendaring service.

## calendarserver

Gets or sets the Microsoft Exchange server used by the calendaring service.

### Syntax

```
calendarserver get
calendarserver "server"
```

| Parameter | Description                                                                                        | User Accessible | Additional Restrictions |
|-----------|----------------------------------------------------------------------------------------------------|-----------------|-------------------------|
| get       | Gets the current Microsoft Exchange server used by the calendaring service.                        |                 |                         |
| "server"  | The IP address or DNS name of the Microsoft Exchange server to be used by the calendaring service. |                 |                         |

### Feedback Examples

- `calendarserver get`  
returns  
`calendarserver 192.168.44.168`
- `calendarserver 192.168.23.221`  
returns  
`calendarserver 192.168.23.221`
- `calendarserver get`  
returns  
`calendarserver mail.exchangeserver.local.com`
- `calendarserver mail2.exchserver.local.com`  
returns  
`calendarserver mail2.exchserver.local.com`

### Limitations

None

### Comments

None

### See Also

Use the [calendarregisterwithserver](#) command on page [136](#) to enable or disable the calendaring service.

## calendarshowpvtmeetings

Enables or disables the display of private meetings in the calendar when the system is registered with the calendaring service.

### Syntax

```
calendarshowpvtmeetings get
calendarshowpvtmeetings <yes|no>
```

| Parameter | Description                                           | User Accessible | Additional Restrictions |
|-----------|-------------------------------------------------------|-----------------|-------------------------|
| get       | Gets the current setting for private meeting display. |                 |                         |
| yes       | Enables the display of private meetings.              |                 |                         |
| no        | Blocks the display of private meetings.               |                 |                         |

### Feedback Examples

- `calendarshowpvtmeetings get`  
returns  
`calendarshowpvtmeetings no`
- `calendarshowpvtmeetings yes`  
returns  
`calendarshowpvtmeetings yes`
- `calendarshowpvtmeetings no`  
returns  
`calendarshowpvtmeetings no`

### Limitations

None

### Comments

None

## calendarstatus

Returns the status of the Microsoft Exchange server connection.

### Syntax

```
calendarstatus get
```

| Parameter | Description                                              | User Accessible | Additional Restrictions |
|-----------|----------------------------------------------------------|-----------------|-------------------------|
| get       | Returns the Microsoft Exchange server connection status. | ✓               |                         |

### Feedback Examples

- ```
calendarstatus get
```

```
returns
```

```
calendarstatus established
```
- ```
calendarstatus get
```

```
returns
```

```
calendarstatus unavailable
```

### Limitations

None

### Comments

None

### See Also

Use the [calendarregisterwithserver](#) command on page [136](#) to enable or disable the calendaring service.

## calendaruser

Gets or sets the user name the calendaring service uses to log in to the Microsoft Exchange server.

### Syntax

```
calendaruser get
calendaruser "username"
```

| Parameter | Description                                                                            | User Accessible | Additional Restrictions |
|-----------|----------------------------------------------------------------------------------------|-----------------|-------------------------|
| get       | Returns the user name being used by the calendaring service.                           |                 |                         |
| username  | The user name the calendaring service uses to log in to the Microsoft Exchange server. |                 |                         |

### Feedback Examples

- `calendaruser get`  
returns  
`calendaruser jpolycom`

### Limitations

None

### Comments

None

### See Also

See the [calendarserver](#) command on page 139 to configure the Microsoft Exchange server address used by this service.

## callinfo

Returns information about the current call. If you are in a multipoint call, this command returns one line for each site in the call.

### Syntax

```
callinfo all
callinfo callid "callid"
```

| Parameter | Description                                                          | User Accessible | Additional Restrictions |
|-----------|----------------------------------------------------------------------|-----------------|-------------------------|
| all       | Returns information about each connection in the call.               | ✓               |                         |
| callid    | Returns information about the connection with the specified call ID. | ✓               |                         |

### Feedback Examples

- `callinfo all`  
returns  

```
callinfo begin
callinfo:43:Polycom Group Series Demo:192.168.1.101:384:connected:
notmuted:outgoing:videocall
callinfo:36:192.168.1.102:256:connected:muted:outgoing:videocall
callinfo end
```
- `callinfo callid 36`  
returns  

```
callinfo:36:192.168.1.102:256:connected:muted:outgoing:videocall
```
- `callinfo all`  
returns  

```
system is not in a call
when no call is currently connected
```

### Limitations

None

### Comments

The `callid` information is returned using the following format:

```
callinfo:<callid>:<far site name>:<far site number>:<speed>:
<connection status>:<mute status>:<call direction>:<call type>
```

## callstate

Sets or gets the call state notification for call state events.

### Syntax

```
callstate <get|register|unregister>
```

| Parameter  | Description                                                   | User Accessible | Additional Restrictions |
|------------|---------------------------------------------------------------|-----------------|-------------------------|
| get        | Returns the current setting.                                  | ✓               |                         |
| register   | Registers the system to give notification of call activities. | ✓               |                         |
| unregister | Disables the register mode.                                   | ✓               |                         |

### Feedback Examples

- `callstate register`  
returns  
`callstate registered`
- `callstate unregister`  
returns  
`callstate unregistered`
- `callstate get`  
returns  
`callstate unregistered`

After registering, the following callstate (cs:) data is returned when connecting an IP call:

```
cs: call[34] chan[0] dialstr[192.168.1.103] state[ALLOCATED]
cs: call[34] chan[0] dialstr[192.168.1.103] state[RINGING]
cs: call[34] chan[0] dialstr[192.168.1.103] state[COMPLETE]
active: call[34] speed [384]
```

After registering, the following response occurs when disconnecting an IP call:

```
cleared: call[34]
dialstr[IP:192.168.1.103 NAME:Polycom Group Series Demo]
ended: call[34]
```

### Limitations

None

### Comments

None

### See Also

You can also use the [notify](#) command on page 250 and the [nonotify](#) command on page 248 for notifications.

## camera

Sets or gets the near-site or far-site camera settings.

### Syntax

```

camera near {1..4}
camera far {1..4}
camera <near|far> move <left|right|up|down|zoom+|zoom-|stop>
camera <near|far> source
camera <near|far> stop
camera near <getposition|setposition "x" "y" "z">
camera near ppcip
camera near tracking statistics
camera near tracking <get|on|off>
camera for-people {1..4}
camera for-content {1..4}
camera list-content

```

| Parameter | Description                                                                                                              | User Accessible | Additional Restrictions |
|-----------|--------------------------------------------------------------------------------------------------------------------------|-----------------|-------------------------|
| near      | Specifies that the command selects or controls the near camera.                                                          | ✓               |                         |
| far       | Specifies that the command selects or controls the far camera.                                                           | ✓               |                         |
| {1..4}    | Specifies a near or far camera as the main video source.                                                                 | ✓               |                         |
| move      | Changes the near or far camera's direction or zoom. Valid directions are: left, right, up, down, zoom+, zoom-, and stop. | ✓               |                         |
| left      | Starts moving the camera left.                                                                                           | ✓               |                         |
| right     | Starts moving the camera right.                                                                                          | ✓               |                         |
| up        | Starts moving the camera up.                                                                                             | ✓               |                         |
| down      | Starts moving the camera down.                                                                                           | ✓               |                         |
| zoom+     | Starts zooming in.                                                                                                       | ✓               |                         |
| zoom-     | Starts zooming out.                                                                                                      | ✓               |                         |
| stop      | Stops the near or far camera. Returns no feedback.                                                                       | ✓               |                         |
| source    | Returns the number of the near or far camera source currently selected.                                                  | ✓               |                         |

| Parameter                                            | Description                                                                                                                                                                                                                                                                                                                                                                                                                                                                                                                         | User Accessible | Additional Restrictions |
|------------------------------------------------------|-------------------------------------------------------------------------------------------------------------------------------------------------------------------------------------------------------------------------------------------------------------------------------------------------------------------------------------------------------------------------------------------------------------------------------------------------------------------------------------------------------------------------------------|-----------------|-------------------------|
| <code>getposition</code>                             | Gets the pan, tilt, and zoom coordinates of the currently selected PTZ camera in the format of <code>pan tilt zoom</code> .                                                                                                                                                                                                                                                                                                                                                                                                         | ✓               |                         |
| <code>setposition</code><br><code>"x" "y" "z"</code> | Sets the pan ( <i>x</i> ), tilt ( <i>y</i> ), and zoom ( <i>z</i> ) coordinates of the currently selected PTZ camera. Camera PTZ range:<br><br>-5000<= pan <= 5000<br>-5000 <= tilt <= 5000<br>5000 <= zoom <= 5000<br><b>Notes:</b><br>The camera PTZ range applies to the Polycom EagleEye HD camera. Different cameras might have different PTZ values.<br>Some D30 cameras might not be able to reach the full range limit. For example, although the pan limit is 5000, the camera might only be able to reach a nearby value. | ✓               |                         |
| <code>ppcip</code>                                   | Specifies People+Content IP as the main video source if it is running and connected to the system.                                                                                                                                                                                                                                                                                                                                                                                                                                  | ✓               |                         |
| <code>for-people</code><br>{1..4}                    | Sets the source for the specified camera to People. Camera 3 and Camera 4 are available on RealPresence Group 700 systems only.                                                                                                                                                                                                                                                                                                                                                                                                     | ✓               |                         |
| <code>for-content</code><br>{1..4}                   | Sets the source for the specified camera to Content. Camera 3 and Camera 4 are available on RealPresence Group 700 systems only.                                                                                                                                                                                                                                                                                                                                                                                                    | ✓               |                         |
| <code>list-content</code>                            | Gets a list of cameras configured as Content.                                                                                                                                                                                                                                                                                                                                                                                                                                                                                       | ✓               |                         |
| <code>tracking</code><br><code>statistics</code>     | Gets EagleEye Director tracking statistics. Tracking statistics measure: <ul style="list-style-type: none"> <li>the amount of time tracking is turned off divided by the total call time in the most recent 100 calls lasting more than five minutes.</li> <li>the amount of room and close-up view switches divided by the total call time in the most recent 100 calls lasting more than five minutes.</li> </ul>                                                                                                                 | ✓               |                         |
| <code>tracking</code><br><get on off>                | Enables or disables the Polycom EagleEye Director tracking feature. <code>on</code> turns the tracking feature on, <code>off</code> turns the tracking feature off, and <code>get</code> returns the current tracking feature setting.                                                                                                                                                                                                                                                                                              | ✓               |                         |

## Feedback Examples

- camera far 2  
specifies camera 2 at the far-site and returns  
camera far 2
- camera far move left  
causes the far-site camera to start panning to the left and returns  
event: camera far move left
- camera near move zoom+  
causes the near-site camera to zoom in and returns  
event: camera near move zoom+
- camera near tracking statistics  
returns  
EagleEye Director Tracking Statistics begin  
Tracking Disable Percentage: 3%  
View Switching Frequency (Per Hour): 50  
EagleEye Director Tracking Statistics end
- camera near tracking off  
returns  
camera near tracking off
- camera near tracking on  
returns  
camera near tracking on
- camera near tracking get  
returns  
camera near tracking Voice
- camera near setposition 100 100 219  
returns  
camera near setposition 100 100 219
- camera near getposition  
returns  
camera near getposition 100 99 218

## Limitations

- camera near 2 is not supported on RealPresence Group 300 and 310 systems.
- camera near 3 is not supported on RealPresence Group 300, 310, and 500 systems.
- camera near 4 is not supported on RealPresence Group 300, 3010, and 500 systems.
- camera for people 2 is not supported on RealPresence Group 300 and 310 systems.
- camera for people 3 is not supported on RealPresence Group 300, 310, and 500 systems.
- camera for people 4 is not supported on RealPresence Group 300, 3010, and 500 systems.
- camera for content 1 is not supported on RealPresence Group 300 and 310 systems.
- camera for content 2 is not supported on RealPresence Group 300 and 310 systems.
- camera for content 3 and 4 are not supported on RealPresence Group 300, 310, and 500 systems.

## Comments

If the `camera near {1..4}` API command is used for an input configured as content, the command becomes a toggle. You must send the command once to send the content source and a second time to stop the content source.

As of release 4.1.1, the `camera register` and `camera unregister` commands are no longer available. Use the `notify vidsourcechanges` command instead.

## camera near tracking

Enables or disables camera tracking. This command applies to EagleEye Director and EagleEye Producer.

The `camera near tracking get` command returns one of the following values that corresponds to the product setting that is currently in use:

- `GroupFrame` - Polycom EagleEye Producer
- `Voice` - EagleEye Director

### Syntax

`camera near tracking <get|off|on>`

| Parameter        | Description                  | User Accessible | Additional Restrictions |
|------------------|------------------------------|-----------------|-------------------------|
| <code>get</code> | Returns the current setting. | ✓               |                         |
| <code>on</code>  | Enables camera tracking.     | ✓               |                         |
| <code>off</code> | Disables camera tracking.    | ✓               |                         |

### Feedback Examples

- `camera tracking get`  
returns  
`camera near tracking GroupFrame`
- `camera near tracking off`  
returns  
`camera near tracking off`
- `camera near tracking on`  
returns  
`camera near tracking on`

### Limitations

None

### Comments

None

## camerainput

Gets or sets the format for a video source.

### Syntax

```
camerainput <1..4> <get|component|composite|hdm|sdi|vga>
```

| Parameter | Description                                                                                                                                                            | User Accessible | Additional Restrictions |
|-----------|------------------------------------------------------------------------------------------------------------------------------------------------------------------------|-----------------|-------------------------|
| <1..4>    | Specifies the video source. Camera 3 and camera 4 are available on RealPresence Group 700 systems only.                                                                | ✓               |                         |
| get       | Returns the current setting.                                                                                                                                           | ✓               |                         |
| composite | Specifies that the video source is connected using a composite connector. Available on camera 4 only.                                                                  | ✓               |                         |
| component | Specifies that the video source is connected using a component connector. Available on cameras 1, 2 and 4 only.                                                        | ✓               |                         |
| hdmi      | Specifies that the video source is connected using HDMI. Available on camera 1 on Groups Series 700 systems. Available on cameras 2 and 3 on all Group Series systems. | ✓               |                         |
| sdi       | Specifies that the video source is connected using SDI. Available on camera 2 only.                                                                                    | ✓               |                         |
| vga       | Specifies that the video source is connected using VGA. Available on cameras 2 and 3 only.                                                                             | ✓               |                         |

### Feedback Examples

- camerainput 1 get  
returns  
camerainput 1 component
- camerainput 4 composite  
returns  
camerainput 4 composite
- camerainput 2 hdmi  
returns  
camerainput 2 hdmi

### Limitations

camera 3 and camera 4 are available on RealPresence Group 700 systems only.

hdmi is available on camera 1 on Groups Series 700 systems, and available on cameras 2 and 3 on all RealPresence Group systems.

**Comments**

None

## configdisplay

Gets or sets the video format, aspect ratio and resolution for Monitor 1 or Monitor 2.

### Syntax

```
configdisplay [<monitor1|monitor2>] get
configdisplay <monitor1|monitor2> <component|vga|dvi|hdmii>
configdisplay <monitor1|monitor2> <component|vga|dvi|hdmii>
[<50hz1280x720p|60hz1280x720p|60hz1280x1024p|60hz1024x768p|60hz1920x1080p|50hz1920x1080i|60hz1920x1080i|50hz1920x1080p>]
configdisplay monitor2 off
```

| Parameter      | Description                                     | User Accessible | Additional Restrictions |
|----------------|-------------------------------------------------|-----------------|-------------------------|
| get            | Returns the current setting.                    | ✓               |                         |
| monitor1       | Specifies Monitor 1.                            | ✓               |                         |
| monitor2       | Specifies Monitor 2.                            | ✓               |                         |
| vga            | Sets the specified display to VGA format.       | ✓               |                         |
| dvi            | Sets the specified display to DVI format.       | ✓               |                         |
| component      | Sets the specified display to Component format. | ✓               |                         |
| hdmi           | Sets the specified display to HDMI format.      | ✓               |                         |
| 50hz1280x720p  | Sets the resolution to 1280x720p, 50 Hz.        | ✓               |                         |
| 60hz1280x720p  | Sets the resolution to 1280x720p, 60 Hz.        | ✓               |                         |
| 60hz1280x1024p | Sets the resolution to 1280x1024p, 60 Hz.       | ✓               |                         |
| 60hz1024x768p  | Sets the resolution to 1024x768p, 60 Hz.        | ✓               |                         |
| 60hz1920x1080p | Sets the resolution to 1920x1080p, 60 Hz.       | ✓               |                         |
| 50hz1920x1080i | Sets the resolution to 1920x1080i, 50 Hz.       | ✓               |                         |
| 60hz1920x1080i | Sets the resolution to 1920x1080i, 60 Hz.       | ✓               |                         |
| 50hz1920x1080p | Sets the resolution to 1920x1080p, 50 Hz.       | ✓               |                         |
| off            | Sets Monitor 2 to off.                          | ✓               |                         |

### Feedback Examples

- configdisplay get  
returns  
configdisplay monitor1 hdmi 1920x1080p 60Hz
- configdisplay monitor2 get  
returns  
configdisplay monitor2 hdmi 1920x1080p 60Hz

- `configdisplay monitor2 off`  
**returns**  
`configdisplay monitor2 off`
- `configdisplay monitor2 hdmi`  
**returns**  
`configdisplay monitor2 hdmi`

## Limitations

RealPresence Group 300 and 500 systems support HDMI and DVI outputs only.

The following resolutions are available for RealPresence Groups 300 and 500 systems on monitor 1:

- 50hz1280x720p
- 60hz1280x720p
- 50hz1920x1080i
- 60hz1920x1080i
- 50hz1920x1080p
- 60hz1920x1080p

The following resolutions are available for RealPresence Group 300 and 500 systems on monitor 2:

- 60hz1024x768p
- 50hz1280x720p
- 60hz1280x720p
- 50hz1920x1080i
- 60hz1920x1080i
- 50hz1920x1080p
- 60hz1920x1080p

RealPresence Group 550 systems support HDMI output. The following resolutions are available.

|           | Normal Mode (VisualBoard disabled)                                                                                                                                                                                                                                                                                                                                                                                                | DualGraphic Mode (VisualBoard enabled)                                                                                                                                                                                                                                                                                  |
|-----------|-----------------------------------------------------------------------------------------------------------------------------------------------------------------------------------------------------------------------------------------------------------------------------------------------------------------------------------------------------------------------------------------------------------------------------------|-------------------------------------------------------------------------------------------------------------------------------------------------------------------------------------------------------------------------------------------------------------------------------------------------------------------------|
| Monitor 1 | HDMI <ul style="list-style-type: none"> <li>• 50hz1280 x 720p</li> <li>• 60hz1280 x 720p</li> <li>• 50hz1920 x 1080i</li> <li>• 60hz1920 x 1080i</li> <li>• 50hz1920 x 1080p</li> <li>• 60hz1920 x 1080p</li> </ul>                                                                                                                                                                                                               | HDMI <ul style="list-style-type: none"> <li>• 50hz1280 x 720p</li> <li>• 60hz1280 x 720p</li> <li>• 50hz1920 x 1080i</li> <li>• 60hz1920 x 1080i</li> <li>• 50hz1920 x 1080p</li> <li>• 60hz1920 x 1080p</li> </ul> VGA <ul style="list-style-type: none"> <li>• 60hz1920 x 1080p</li> <li>• 60hz1280 x 720p</li> </ul> |
| Monitor 2 | HDMI <ul style="list-style-type: none"> <li>• 60hz1024 x 768</li> <li>• 60hz1280 x 1024</li> <li>• 50hz1280 x 720p</li> <li>• 60hz1280 x 720p</li> <li>• 50hz1920 x 1080i</li> <li>• 60hz1920 x 1080i</li> <li>• 50hz1920 x 1080p</li> <li>• 60hz1920 x 1080p</li> </ul> VGA <ul style="list-style-type: none"> <li>• 60hz1024 x 768</li> <li>• 60hz1280 x 720p</li> <li>• 60hz1280 x 1024</li> <li>• 60hz1920 x 1080p</li> </ul> | HDMI <ul style="list-style-type: none"> <li>• 60hz1024 x 768</li> <li>• 60hz1280 x 720p</li> <li>• 50hz1280 x 720p</li> <li>• 60hz1280 x 1024</li> <li>• 50hz1920 x 1080p</li> <li>• 60hz1920 x 1080p</li> </ul>                                                                                                        |
| Monitor 3 | HDMI <p><b>Note 1:</b> Monitor 3 output resolution is dependent on that of the connected Camera.</p> <p><b>Note 2:</b> To display video properly, the Monitor 3 should support the connected Camera resolutions.</p>                                                                                                                                                                                                              | HDMI <p><b>Note 1:</b> Monitor 3 output resolution is dependent on that of the connected Camera.</p> <p><b>Note 2:</b> To display video properly, the Monitor 3 should support the connected Camera resolutions.</p>                                                                                                    |

RealPresence Group 700 systems support HDMI, DVI, VGA and Component outputs. The following resolutions are available on monitor 1.

HDMI, DVI, and Component:

- 50hz1280x720p
- 60hz1280x720p
- 50hz1920x1080i
- 60hz1920x1080i
- 50hz1920x1080p
- 60hz1920x1080p

## VGA:

- 50hz1280x720p
- 60hz1280x720p
- 50hz1920x1080p

60hz1920x1080pThe following resolutions are available on monitor 2.HDMI and DVI:

- 60hz1024x768p
- 50hz1280x720p
- 60hz1280x720p
- 60hz1280x1024p
- 50hz1920x1080i
- 60hz1920x1080i
- 50hz1920x1080p
- 60hz1920x1080p

## VGA:

- 60hz1024x768p
- 60hz1280x1024p
- 50hz1280x720p
- 60hz1280x720p
- 50hz1920x1080p
- 60hz1920x1080p

## Component:

- 50hz1280x720p
- 60hz1280x720p
- 50hz1920x1080i
- 60hz1920x1080i
- 50hz1920x1080p
- 60hz1920x1080p

**Comments**

None

## configlayout

Gets or sets the Self View (PIP) location.

### Syntax

```
configlayout monitor1 <get|list>
configlayout monitor1
<pip_lower_left|pip_lower_right|pip_upper_left|pip_top|pip_right|pip_bottom
|side_by_side|fullscreen>
```

| Parameter       | Description                                                                           | User Accessible | Additional Restrictions |
|-----------------|---------------------------------------------------------------------------------------|-----------------|-------------------------|
| get             | Turns on the test tone.                                                               | ✓               |                         |
| monitor1        | You cannot specify a monitor in release 4.2. This parameter is required, but ignored. | ✓               |                         |
| list            | Lists the available Self View location choices.                                       | ✓               |                         |
| pip_lower_left  | Sets the Self View (PIP) to appear in the lower left of the monitor.                  | ✓               |                         |
| pip_lower_right | Sets the Self View (PIP) to appear in the lower right of the monitor.                 | ✓               |                         |
| pip_upper_left  | Sets the Self View (PIP) to appear in the upper left of the monitor                   | ✓               |                         |
| pip_upper_right | Sets the Self View (PIP) to appear in the upper right of the monitor.                 | ✓               |                         |
| pip_top         | Sets the Self View (PIP) to appear at the top of the monitor.                         | ✓               |                         |
| pip_right       | Sets the Self View (PIP) to appear on the right of the monitor.                       | ✓               |                         |
| pip_bottom      | Sets the Self View (PIP) to appear at the bottom of the monitor.                      | ✓               |                         |
| side_by_side    | Sets the Self View (PIP) to appear next to far site or content.                       | ✓               |                         |
| fullscreen      | Sets the Self View (PIP) to appear full screen.                                       | ✓               |                         |

## Feedback Examples

- `configlayout monitor1 get`  
**returns**  
`configlayout monitor1 pip_lower_right`
- `configlayout monitor1 list`  
**returns**  
`configlayout monitor1 pip_lower_right`  
`configlayout monitor1 pip_lower_left`  
`configlayout monitor1 pip_upper_right`  
`configlayout monitor1 pip_upper_left`
- `configlayout monitor1 pip_right`  
**returns**  
`configlayout monitor1 pip_right`

## Limitations

None

## Comments

The number of monitors, Self View setting, content, point-to-point, and multi-point calls all impact the layouts that are supported.

## configparam

Gets or sets the video quality setting for the specified video input for motion or sharpness.

### Syntax

```
configparam <"parameter"> get
configparam <"parameter"> set <"value">
```

| Parameter                         | Possible Values     | Description                                                                                                           | User Accessible | Additional Restrictions |
|-----------------------------------|---------------------|-----------------------------------------------------------------------------------------------------------------------|-----------------|-------------------------|
| get                               | NA                  | Gets the video quality setting for the specified video input.                                                         | ✓               |                         |
| camera_video_quality<br><1 2 3 4> | motion<br>sharpness | Sets the video quality setting for the specified video input for motion or for sharpness (for images without motion). | ✓               |                         |

### Feedback Examples

- configparam camera\_video\_quality 1 set motion  
returns  
camera1\_video\_quality motion
- configparam camera\_video\_quality 1 get  
returns  
camera1\_video\_quality sharpness

### Limitations

None

### Comments

None

## configpresentation

Gets or sets the content presentation settings for Monitor 1, Monitor 2, or Monitor 3.

### Syntax

```
configpresentation get
configpresentation <monitor1|monitor2|monitor3> get
configpresentation monitor1 <auto|all|near-or-far>
configpresentation monitor2 <all|near|far|content>
configpresentation monitor3 <rec-all|rec-far-or-near|near|far|content>
```

| Parameter   | Description                                                                                                                                                                                                                                                                                                      | User Accessible | Additional Restrictions |
|-------------|------------------------------------------------------------------------------------------------------------------------------------------------------------------------------------------------------------------------------------------------------------------------------------------------------------------|-----------------|-------------------------|
| get         | Returns the current settings for the active monitors                                                                                                                                                                                                                                                             | ✓               |                         |
| monitor1    | Specifies settings for Monitor 1<br><br><b>Note:</b> If Monitor 1 is set to auto, all other monitor configurations are disabled.                                                                                                                                                                                 | ✓               |                         |
| monitor2    | Specifies settings for Monitor 2                                                                                                                                                                                                                                                                                 | ✓               |                         |
| monitor3    | Specifies settings for Monitor 3<br><b>Note:</b> On RealPresence Group 550 systems, monitor 3 is always near-site video.                                                                                                                                                                                         | ✓               |                         |
| auto        | Sets monitors to show content and the current speakers based on a variety of factors. If Monitor 1 is set to auto, Monitor 2 and Monitor 3 are unavailable. If you later choose a different setting, the original values persist.<br><b>Note:</b> When auto is enabled, all other monitor settings are disabled. | ✓               |                         |
| all         | Sets the monitor to show available content. Otherwise, the monitor shows the person speaking at the far-end.                                                                                                                                                                                                     | ✓               |                         |
| near-or-far | Sets the monitor to show current people speaking at the far-end.                                                                                                                                                                                                                                                 | ✓               |                         |
| near        | Selects near-site video as the video source to display on the specified monitor                                                                                                                                                                                                                                  | ✓               |                         |
| far         | Selects far-site video as the video source to display on the specified monitor                                                                                                                                                                                                                                   | ✓               |                         |
| content     | Selects content as the video source to display on the specified monitor                                                                                                                                                                                                                                          | ✓               |                         |

| Parameter       | Description                                                                                                                                                                                                                                                                                                                                                                                                                                                   | User Accessible | Additional Restrictions |
|-----------------|---------------------------------------------------------------------------------------------------------------------------------------------------------------------------------------------------------------------------------------------------------------------------------------------------------------------------------------------------------------------------------------------------------------------------------------------------------------|-----------------|-------------------------|
| rec-all         | <p>Sets Monitor 3 to show available content or the person speaking to support recording with a DVR. The showing of content takes priority over the showing of a person speaking.</p> <p>This setting is available only with RealPresence Group 700 systems.</p> <p>Select this setting to record near, far, and content audio. If there is content, the video is recorded in full screen. If there is no content, the speaker is recorded in full screen.</p> | ✓               |                         |
| rec-far-or-near | <p>Sets Monitor 3 to show the current person speaking, regardless of the speaker's location, to support recording with a DVR.</p> <p>This setting is available only with RealPresence Group 700 systems.</p>                                                                                                                                                                                                                                                  | ✓               |                         |

### Feedback Examples

- `configpresentation monitor1 get`  
returns  
`configpresentation monitor1:all`
- `configpresentation monitor3 rec-all`  
returns  
`configpresentation monitor3 rec-all succeeded`
- `configpresentation monitor3 content`  
returns  
`configpresentation monitor3 content succeeded`
- `configpresentation monitor1 all`  
returns  
`configpresentation monitor1 all succeeded`

### Limitations

None

### Comments

The monitor configurations and the number of monitors configured with your RealPresence Group system determine the available monitor profiles.

## contentauto

Gets or sets the automatic bandwidth adjustment for people and content in point-to-point H.323 calls. Automatic adjustment maintains equal image quality in the two streams.

### Syntax

contentauto <get|on|off>

| Parameter | Description                                                                                                             | User Accessible | Additional Restrictions |
|-----------|-------------------------------------------------------------------------------------------------------------------------|-----------------|-------------------------|
| get       | Returns the current setting.                                                                                            | ✓               |                         |
| on        | Enables automatic bandwidth adjustment for people and content.                                                          | ✓               |                         |
| off       | Disables automatic bandwidth adjustment for people and content. The system Quality Preference settings is used instead. | ✓               |                         |

### Feedback Examples

- contentauto off  
returns  
contentauto off
- contentauto on  
returns  
contentauto on
- contentauto get  
returns  
contentauto on

### Limitations

None

### Comments

None

## daylightsavings

Gets or sets the daylight saving time setting. When you enable this setting, the system clock automatically changes for daylight saving time.

### Syntax

```
daylightsavings <get|yes|no>
```

| Parameter | Description                                              | User Accessible | Additional Restrictions |
|-----------|----------------------------------------------------------|-----------------|-------------------------|
| get       | Returns the current setting.                             | ✓               |                         |
| yes       | Enables automatic adjustment for daylight savings time.  |                 |                         |
| no        | Disables automatic adjustment for daylight savings time. |                 |                         |

### Feedback Examples

- `daylightsavings no`  
returns  
`daylightsavings no`
- `daylightsavings yes`  
returns  
`daylightsavings yes`
- `daylightsavings get`  
returns  
`daylightsavings yes`

### Limitations

None

### Comments

None

## defaultgateway

Gets or sets the default gateway.

### Syntax

```
defaultgateway get
defaultgateway set "xxx.xxx.xxx.xxx"
```

| Parameter         | Description                                                                | User Accessible | Additional Restrictions |
|-------------------|----------------------------------------------------------------------------|-----------------|-------------------------|
| get               | Returns the default gateway IP address.                                    |                 |                         |
| set               | Sets the default gateway when followed by the "xxx.xxx.xxx.xxx" parameter. |                 |                         |
| "xxx.xxx.xxx.xxx" | IP address to use as the default gateway.                                  |                 |                         |

### Feedback Examples

- defaultgateway set 192.168.1.101  
returns  
defaultgateway 192.168.1.101

### Limitations

None

### Comments

You can only change the defaultgateway setting if DHCP is turned off.

You must restart the system after making a change to a setting.

## dhcp

Gets or sets DHCP options.

### Syntax

```
dhcp <get|off|client>
```

| Parameter | Description                                                                                    | User Accessible | Additional Restrictions |
|-----------|------------------------------------------------------------------------------------------------|-----------------|-------------------------|
| get       | Returns the selected DHCP option.                                                              | ✓               |                         |
| off       | Disables DHCP.                                                                                 |                 |                         |
| client    | Enables DHCP client, setting the system to obtain an IP address from a server on your network. |                 |                         |

### Feedback Examples

- dhcp off  
returns  
dhcp off
- dhcp client  
returns  
dhcp client
- dhcp get  
returns  
dhcp client

### Limitations

None

### Comments

You must restart the system after making a change to a setting.

## dial

Dials video or audio calls either manually or from the directory.

### Syntax

```
dial addressbook "addr book name"
dial auto "speed" "dialstr"
dial manual "speed" "dialstr1" ["dialstr2"] [h323|ip|sip]
dial phone <sip_speakerphone> "dialstring"
```

| Parameter                               | Description                                                                                                                                                                                                                                                          | User Accessible | Additional Restrictions |
|-----------------------------------------|----------------------------------------------------------------------------------------------------------------------------------------------------------------------------------------------------------------------------------------------------------------------|-----------------|-------------------------|
| addressbook                             | Dials a directory (address book) entry. Requires the name of the entry.                                                                                                                                                                                              | ✓               |                         |
| "addr book name"                        | The name of the directory (address book) entry. The name may be up to 25 characters. Use quotation marks around strings that contain spaces. For example: "John Doe".                                                                                                | ✓               |                         |
| auto                                    | Dials a video call number dialstr1 at speed of type h323. Requires the parameters "speed" and "dialstr". Allows the user to automatically dial a number. . Deprecated. Instead of this command, Polycom recommends using dial manual and not specifying a call type. | ✓               |                         |
| "speed"                                 | Valid data rate for the network.                                                                                                                                                                                                                                     | ✓               |                         |
| "dialstr",<br>"dialstr1",<br>"dialstr2" | IP directory number.                                                                                                                                                                                                                                                 | ✓               |                         |
| manual                                  | Dials a video call number dialstr1 at speed of type h323. Requires the parameters "speed" and "dialstr1".<br>Use dial manual "speed" "dialstr" "type" when you do not want automatic call rollover or when the dialstring might not convey the intended transport.   | ✓               |                         |
| h323 ip sip                             | Type of call.                                                                                                                                                                                                                                                        | ✓               |                         |

| Parameter        | Description                                                                                                                                 | User Accessible | Additional Restrictions |
|------------------|---------------------------------------------------------------------------------------------------------------------------------------------|-----------------|-------------------------|
| sip_speakerphone | Specify to dial SIP call.                                                                                                                   |                 |                         |
| "dialstring"     | Numeric string specifying the phone number to dial. Enclose the string in quotation marks if it includes spaces.<br>Example: "512 555 1212" |                 |                         |

## Feedback Examples

- If registered for callstate notifications (**callstate register**), the API returns
 

```
cs: call[44] chan[0] dialstr[5551212] state[ALLOCATED]
cs: call[44] chan[0] dialstr[5551212] state[RINGING]
cs: call[44] chan[0] dialstr[5551212] state[CONNECTED]
cs: call[44] chan[0] dialstr[5551212] state[CONNECTED]
cs: call[44] chan[0] dialstr[5551212] state[COMPLETE]
cs: call[44] chan[0] dialstr[5551212] state[COMPLETE]
active: call[44] speed[64]
```
- dial addressbook "John Polycom"
 

```
returns
dialing addressbook "John Polycom"
```
- dial phone sip\_speakerphone 123456
 

```
returns
dialing sip_speakerphone
```
- If registered for callstate notifications (**callstate register**), the API returns
 

```
cs: call[44] chan[0] dialstr[192.168.1.101] state[ALLOCATED]
cs: call[44] chan[0] dialstr[192.168.1.101] state[RINGING]
cs: call[44] chan[0] dialstr[192.168.1.101] state[COMPLETE]
active: call[44] speed[384]
```

Notes: The [BONDING] responses in IP calls are extraneous text that will be removed in a subsequent software version.

Call ID (call [44]) is an example of the response. The Call ID number depends upon the call type.

- If registered for callstatus notifications (**notify callstatus**), the API returns,
 

```
notification:callstatus:outgoing:45:null 1::opened::0:videocall
notification:callstatus:outgoing:45: Polycom Austin:
192.168.1.101:connecting:384:0:videocall
notification:callstatus:outgoing:45: Polycom Austin:
192.168.1.101:connected:384:0:videocall
```

Note: The call ID number (45) is an example of the response. The Call ID number depends upon the call type.

## Limitations

None

## Comments

None

## See Also

You can use `callstate register` or `notify callstatus` to obtain updated information on the status of a call. For example, when using `dial manual` to place a call, both registration commands will tell you when the call is connected. Refer to the [callstate](#) command on page 144 and the [notify](#) command on page 250.

## dial addressbook\_entry

Dials a system using a unique identifier retrieved by the `globaldir` command.

### Syntax

```
dial addressbook_entry "UID"
```

| Parameter | Description                                                                                                                                      | User Accessible | Additional Restrictions |
|-----------|--------------------------------------------------------------------------------------------------------------------------------------------------|-----------------|-------------------------|
| "UID"     | Unique identifier associated with a site or group, for example:<br>ldap#g#f82be96eea3bd644a1963dc7fdf45011<br>The complete UID must be specified | ✓               |                         |

### Feedback Examples

- `dial addressbook_entry ldap#g#35086aa0ecc9014facdcaa89bd34ccf6`  
returns  
`dialing addressbook_entry ldap#g#35086aa0ecc9014facdcaa89bd34ccf6Comments`

### Limitations

None

### Comments

The "UID" value must be retrieved by the `globaldir` command.

## dns

Gets or sets the configuration for up to four DNS servers.

### Syntax

```
dns get {1..4}
dns set {1..4} "xxx.xxx.xxx.xxx"
```

| Parameter         | Description                                                                                                                                             | User Accessible | Additional Restrictions |
|-------------------|---------------------------------------------------------------------------------------------------------------------------------------------------------|-----------------|-------------------------|
| get               | Returns the current IP address of the specified server.<br>A server identification number {1..4} is required.                                           | ✓               |                         |
| {1..4}            | Specifies the server identification number.                                                                                                             | ✓               |                         |
| set               | Sets the IP address of the specified DNS server when followed by the "xxx.xxx.xxx.xxx" parameter.<br>A server identification number {1..4} is required. | ✓               |                         |
| "xxx.xxx.xxx.xxx" | Specifies the IP address for the specified server.                                                                                                      | ✓               |                         |

### Feedback Examples

- dns set 1 192.168.1.205  
returns  
dns 1 192.168.1.205

### Limitations

None

### Comments

After making a change, you must restart the system for the setting to take effect.

You cannot set these values if the system is in DHCP client mode.

## dynamicbandwidth

Gets or sets the use of dynamic bandwidth allocation for Quality of Service.

### Syntax

```
dynamicbandwidth <get|yes|no>
```

| Parameter | Description                            | User Accessible | Additional Restrictions |
|-----------|----------------------------------------|-----------------|-------------------------|
| get       | Returns the current setting.           | ✓               |                         |
| yes       | Enables the dynamic bandwidth option.  |                 |                         |
| no        | Disables the dynamic bandwidth option. |                 |                         |

### Feedback Examples

- `dynamicbandwidth yes`  
returns  
`dynamicbandwidth yes`
- `dynamicbandwidth no`  
returns  
`dynamicbandwidth no`
- `dynamicbandwidth get`  
returns  
`dynamicbandwidth no`

### Limitations

None

### Comments

The system's dynamic bandwidth function automatically finds the optimum line speed for a call. If you experience excessive packet loss while in a call, the dynamic bandwidth function decrements the line speed until there is no packet loss. This is supported in calls with endpoints that also support dynamic bandwidth.

## e164ext

Gets or sets an H.323 (IP) extension, also known as an E.164 name.

### Syntax

```
e164ext get
e164ext set "e.164name"
```

| Parameter   | Description                                                                                                          | User Accessible | Additional Restrictions |
|-------------|----------------------------------------------------------------------------------------------------------------------|-----------------|-------------------------|
| get         | Returns the current setting.                                                                                         | ✓               |                         |
| set         | Sets the E.164 extension when followed by the "e.164name" parameter. To erase the current setting, omit "e.164name". |                 |                         |
| "e.164name" | A valid E.164 extension (usually a four-digit number).                                                               |                 |                         |

### Feedback Examples

- e164ext set  
returns  
e164ext <empty>
- e164ext set 7878  
returns  
e164ext 7878
- e164ext get 7878  
returns  
e164ext 7878

### Limitations

None

### Comments

The extension number is associated with a specific LAN device.

## echocanceller

Gets or sets the configuration of echo cancellation, which prevents users from hearing their voices loop back from the far site.

### Syntax

```
echocanceller <get|yes|no>
```

| Parameter | Description                                 | User Accessible | Additional Restrictions |
|-----------|---------------------------------------------|-----------------|-------------------------|
| get       | Returns the current setting.                | ✓               |                         |
| yes       | Enables the echo canceller option. Default. |                 |                         |
| no        | Disables the echo canceller option.         |                 |                         |

### Feedback Examples

- echocanceller yes  
returns  
echocanceller yes  
echocanceller yes
- echocanceller no  
returns  
echocanceller no  
echocanceller no
- echocanceller get  
returns  
echocanceller no  
echocanceller no

### Limitations

The `echocanceller` command is not supported on RealPresence Group 300 and 310 systems.

### Comments

The `echocanceller` command is enabled by default.

Polycom strongly recommends that you do not turn off echo cancellation except when you are using an external microphone system with its own built-in echo cancellation.

## echoreply

Gets or sets the system's ability to send an Echo Reply message in response to an Echo Request message sent to an IPv4 multicast/anycast address.

### Syntax

```
echoreply <get|yes|no>
```

| Parameter | Description                     | User Accessible | Additional Restrictions |
|-----------|---------------------------------|-----------------|-------------------------|
| get       | Returns the current setting.    |                 |                         |
| yes       | Enables the echo reply option.  |                 |                         |
| no        | Disables the echo reply option. |                 |                         |

### Feedback Examples

- echoreply get  
returns  
echoreply yes
- echoreply no  
returns  
echoreply no

### Limitations

None

### Comments

The number of responses may be traffic-conditioned to limit the effect of a denial of service attack.

You must restart the system after making a change to a setting.

## enablefirewalltraversal

Gets or sets the **Enable H.460 Firewall Traversal** setting. This feature requires an Edgewater session border controller that supports H.460.

### Syntax

```
enablefirewalltraversal <get|on|off>
```

| Parameter | Description                              | User Accessible | Additional Restrictions |
|-----------|------------------------------------------|-----------------|-------------------------|
| get       | Returns the current setting.             |                 |                         |
| on        | Enables the firewall traversal feature.  |                 |                         |
| off       | Disables the firewall traversal feature. |                 |                         |

### Feedback Examples

- enablefirewalltraversal on  
returns  
enablefirewalltraversal on
- enablefirewalltraversal off  
returns  
enablefirewalltraversal off
- enablefirewalltraversal get  
returns  
enablefirewalltraversal off

### Limitations

None

### Comments

None

## enablekeyboardnoisereduction

Gets or sets the **Enable Keyboard Noise Reduction** setting.

### Syntax

```
enablekeyboardnoisereduction <get|yes|no>
```

| Parameter | Description                        | User Accessible | Additional Restrictions |
|-----------|------------------------------------|-----------------|-------------------------|
| get       | Returns the current setting.       | ✓               |                         |
| yes       | Enables keyboard noise reduction.  | ✓               |                         |
| no        | Disables keyboard noise reduction. | ✓               |                         |

### Feedback Examples

- enablekeyboardnoisereduction yes  
returns  
enablekeyboardnoisereduction yes
- enablekeyboardnoisereduction no  
returns  
enablekeyboardnoisereduction no
- enablekeyboardnoisereduction get  
returns  
enablekeyboardnoisereduction no

### Limitations

None

### Comments

None

## enablelivemusicmode

Gets or sets the **Enable MusicMode** setting.

### Syntax

```
enablelivemusicmode <get|yes|no>
```

| Parameter | Description                  | User Accessible | Additional Restrictions |
|-----------|------------------------------|-----------------|-------------------------|
| get       | Returns the current setting. | ✓               |                         |
| yes       | Enables live music mode.     |                 |                         |
| no        | Disables live music mode.    |                 |                         |

### Feedback Examples

- `enablelivemusicmode yes`  
returns  
`enablelivemusicmode yes`
- `enablelivemusicmode no`  
returns  
`enablelivemusicmode no`

### Limitations

None

### Comments

None

## enablepvec

Gets or sets the Polycom Video Error Concealment (PVEC) setting on the system.

### Syntax

```
enablepvec <get|yes|no>
```

| Parameter | Description                  | User Accessible | Additional Restrictions |
|-----------|------------------------------|-----------------|-------------------------|
| get       | Returns the current setting. | ✓               |                         |
| yes       | Enables the PVEC option.     |                 |                         |
| no        | Disables the PVEC option.    |                 |                         |

### Feedback Examples

- enablepvec yes  
returns  
enablepvec yes
- enablepvec no  
returns  
enablepvec no
- enablepvec get  
returns  
enablepvec no

### Limitations

None

### Comments

This option is enabled by default.

## enablersvp

Gets or sets the Resource Reservation Protocol (RSVP) setting on the system, which requests that routers reserve bandwidth along an IP connection path.

### Syntax

```
enablersvp <get|yes|no>
```

| Parameter | Description                  | User Accessible | Additional Restrictions |
|-----------|------------------------------|-----------------|-------------------------|
| get       | Returns the current setting. | ✓               |                         |
| yes       | Enables the RSVP option.     |                 |                         |
| no        | Disables the RSVP option.    |                 |                         |

### Feedback Examples

- enablersvp yes  
returns  
enablersvp yes
- enablersvp no  
returns  
enablersvp no
- enablersvp get  
returns  
enablersvp no

### Limitations

None

### Comments

This option is enabled by default.

## enablesnmp

Gets or sets the SNMP configuration.

### Syntax

```
enablesnmp <get|yes|no>
```

| Parameter | Description                  | User Accessible | Additional Restrictions |
|-----------|------------------------------|-----------------|-------------------------|
| get       | Returns the current setting. |                 |                         |
| yes       | Enables the SNMP option.     |                 |                         |
| no        | Disables the SNMP option.    |                 |                         |

### Feedback Examples

- enablesnmp yes  
returns  
enablesnmp yes
- enablesnmp no  
returns  
enablesnmp no
- enablesnmp get  
returns  
enablesnmp no

### Limitations

None

### Comments

After making a change, you must restart the system for the setting to take effect.

## encryption

Gets or sets the AES encryption mode for the system.

### Syntax

```
encryption <get|yes|no|requiredvideocallonly|requiredallcalls>
```

| Parameter             | Description                                                                                                                                                           | User Accessible | Additional Restrictions |
|-----------------------|-----------------------------------------------------------------------------------------------------------------------------------------------------------------------|-----------------|-------------------------|
| get                   | Returns the current setting.                                                                                                                                          | ✓               |                         |
| yes                   | Use encryption when the far site is capable of encryption.<br>Note: This parameter is called "When Available" in the user interface.                                  |                 |                         |
| no                    | Disables encryption.<br>Note: This parameter is called "Off" in the user interface.                                                                                   |                 |                         |
| requiredvideocallonly | Enforces encryption on all video endpoints. Any video calls to or from systems that do not have encryption enabled are not connected. Audio-only calls are connected. |                 |                         |
| requiredallcalls      | Enforces encryption on all endpoints. Any video or audio calls to or from systems that do not have encryption enabled are rejected and are not connected.             |                 |                         |

### Feedback Examples

- encryption yes  
returns  
encryption yes
- encryption no  
returns  
encryption no
- encryption get  
returns  
encryption no
- encryption requiredvideocallonly  
returns  
encryption requiredvideocallonly

- `encryption requiredallcalls`  
returns  
`encryption requiredallcalls`

### Limitations

None

### Comments

You cannot execute the `encryption` command while a call is in progress. Using this command while the system is in a call returns the following message:

```
error: command has illegal parameters
```

## exit

Ends the API command session.

### Syntax

```
exit
```

### User Accessible

Yes

### Additional Restrictions

None

### Feedback Examples

- ```
exit
returns
Connection to host lost.
```

### Limitations

None

### Comments

For serial sessions, this command starts a new session.

## exportdirectory

Exports a directory in XML format.

### Syntax

```
exportdirectory
```

### User Accessible

No

### Additional Restrictions

None

### Feedback Example

```
exportdirectory
```

returns

```
exportdirectory started
<?xml version="1.0" encoding="UTF-8" ?>
<addresses>
  <entrytype type="entry" name="dawn" filename="dawn" uniqueid="local:26">
    <address filename="dawn
      " langid="
      " displayname="dawn
      " name="dawn">
      <h323 address="192.168.1.120"
        speed="0"/>
      <sip address="192.168.1.120"
        speed="0"/>
      <category category="CONTACTS"/>
    </address>
  </entrytype>
  <entrytype type="entry" name="dawn " filename="dawn " uniqueid="local:28">
    <address filename="dawn
      " langid="
      " displayname="dawn
      " name="dawn ">
      <h323 address="192.168.1.120"
        speed="0"/>
      <sip address="192.168.1.120"
        speed="0"/>
      <category category="CONTACTS"/>
    </address>
  </entrytype>
  <address filename="testGroup
    " langid="
    " displayname="testGroup
    " name="testGroup ">
```

```

<multisitename meeting_name="testGroup " />
<multisitespeed meeting_speed="auto"/>
<multisitename0 site_name_0="dawn " />
<multisitetype0 site_type_0="2" type_0="1000"/>
<multisiteprefcalltype0 pref_call_type_0="H323"/>
<multisiteuniqueid0 unique_id_0="local:28"/>
<multisitename1 site_name_1="dawn2 " />
<multisitetype1 site_type_1="2" type_1="1000"/>
<multisiteprefcalltype1 pref_call_type_1="H323"/>
<multisiteuniqueid1 unique_id_1="local:30"/>
<multisitename2 site_name_2="dawn3 " />
<multisitetype2 site_type_2="2" type_2="1000"/>
<multisiteprefcalltype2 pref_call_type_2="H323"/>
<multisiteuniqueid2 unique_id_2="local:29"/>
</address>
</entrytype>
<entrytype type="group" name="testGroup1" filename="testGroup1"
uniqueid="local:38">
<address filename="testGroup1
" langid="
" displayname="testGroup1
" name="testGroup1">
<multisitename meeting_name="testGroup1" />
<multisitespeed meeting_speed="auto"/>
</address>
</entrytype>
</addresses>
</xml>
exportdirectory done

```

## Limitations

None

## Comments

`exportdirectory done` indicates that all directory data has been exported.

When the system uses the Maximum security profile, this command is available only to Administrators.

Do not use the `exportdirectory` command to interpret the data that is returned. Simply store and use the data as input to the `importdirectory` command or import directory utility in the web interface. The format of the exported directory data might change in future software releases and any application attempting to interpret the data could find its ability to do so compromised in later releases of Polycom RealPresence Group software.

Exporting a directory on one system model and importing the directory on another model is not supported. Attempts to export and import directory information between different systems might also fail. The message `importdirectory failed` indicates that the system was not able to import the information.

When importing directory data back into the system, use the data in its entirety (not edited in any form). There is information that is used by the system to determine what type (XML or CSV) of data is being imported.

## See Also

See the [importdirectory](#) command on page 215.

## exportprofile

Exports system and user profile information in a CSV format. The output is available through a telnet or serial port connection.

### Syntax

```
exportprofile
```

### User Accessible

No

### Additional Restrictions

None

### Feedback Example

```
exportprofile started
profileversion,0.2
system.info.eulafile,eula
system.info.hardwareversion,9
system.info.humanreadablemodel,RealPresence Group 500
system.info.humanreadableplatform,GROUPSERIES
system.info.humanreadableversion,Dev - 4.1.3-0
system.info.plcmstandardversion,Dev - 4.1.3-0
system.info.serialnumber,8213130FE433CV
audio.lineIO.lineinechocanceller,"False"
audio.volume.speakervolume,"46"
comm.Firewall.fixedportstcphigh,"3241"
comm.Firewall.fixedportsudphigh,"3301"
comm.NICs.H323Nic.h323extension,"177704997"
comm.NICs.H323Nic.h323name,"Group Series 177704997"
comm.NICs.SipNic.bfcptransportprotocol,"Prefer_UDP"
comm.NICs.SipNic.thirdpartyinterop.ocs.sipuuid,"d503b976-c62f-5484-82c0-64a479
63      18d1"
comm.Qos.tos.tosaudio,"5"
comm.Qos.tos.tosfecc,"3"
comm.Qos.tos.tosoam,"0"
comm.Qos.tos.tosvideo,"4"
location.country,"United States"
```

```

location.language, "ENGLISHUS"
pm.monRoleAuto, "True"
pm.monitor[1].enable, "True"
softupdate.url, "http://builds.softupdate.com/~test/softupdate      /"
sourceman.camera[1].autowhitebalancegainb, "33"
sourceman.camera[1].autowhitebalancegainr, "37"
sourceman.camera[1].backlightcomp, "False"
sourceman.camera[1].brightness, "11"
sourceman.camera[1].contrast, "13"
sourceman.camera[1].name, "Main"
sourceman.camera[1].role, "People"
sourceman.camera[1].saturation, "6"
sourceman.camera[1].sharpness, "3"
sourceman.camera[1].videoquality, "Sharpness"
sourceman.camera[1].whitebalancemode, "atw"
video.monitor[1].Resolution, "1920x1080p 60Hz"
video.monitor[2].Resolution, "1920x1080p 60Hz"
exportprofile done

```

## Comments

`exportprofile done` indicates that all the profile data has been exported.

When the system uses the Maximum security profile, this command is available only to Administrators.

Do not use `exportdirectory` to interpret the data that is returned. Simply store and use the data as input to the `importdirectory` command or import directory utility in the web interface. The format of the exported directory data might change in future software releases and any application attempting to interpret the data could find its ability to do so compromised in later releases of Polycom RealPresence Group software.

Exporting a directory on one system model and importing the directory on another model is not supported. Attempts to export and import directory information between different systems might also fail. The message `importdirectory failed` indicates that the system was not able to import the information.

When the system uses the **Maximum** security profile, this command is available only to Administrators.

When importing directory data back into the system, use the data in its entirety (not edited in any form). There is information that is used by the system to determine what type (XML or CSV) of data is being imported.

## See Also

See the [importprofile](#) command on page 219.

## farcontrolnearcamera

Gets or sets far control of the near camera, which allows far sites to control the camera on your system.

### Syntax

```
farcontrolnearcamera <get|yes|no>
```

Parameter	Description	User Accessible	Additional Restrictions
get	Returns the current setting.	✓	
yes	Allows the far site to control the near camera if the far site has this capability.		User role has access only if the <b>Allow Access to User Settings</b> option in the local or web interface is enabled. See the <i>Polycom RealPresence Group Series Administrator Guide</i> for more information.
no	Disables far control of the near camera.		

### Feedback Examples

- `farcontrolnearcamera yes`  
returns  
`farcontrolnearcamera yes`
- `farcontrolnearcamera no`  
returns  
`farcontrolnearcamera no`
- `farcontrolnearcamera get`  
returns  
`farcontrolnearcamera no`

### Limitations

None

### Comments

None

## farnametimedisplay

Enables or disables the name that is displayed on a far site monitor.

### Syntax

```
farnametimedisplay <get|on|off>
```

Parameter	Description	User Accessible	Additional Restrictions
get	Returns the current setting.	✓	
on	Enables the name to be displayed for defined amount of time		
off	Disables the name on a far site monitor.		

### Feedback Examples

- `farnametimedisplay get`  
returns  
`farnametimedisplay on`
- `farnametimedisplay on`  
returns  
`farnametimedisplay on`
- `farnametimedisplay off`  
returns  
`farnametimedisplay off`

### Limitations

None

### Comments

The name will time-out in 10 seconds after displayed.

# gaddrbook

Returns global directory (address book) entries.

## Syntax

```
gaddrbook all
gaddrbook batch {0..59}
gaddrbook batch define "start_no" "stop_no"
gaddrbook batch search "pattern" "count"
gaddrbook letter {a..z}
gaddrbook range "start_no" "stop_no"
```

## Commands for Groups

```
gaddrbook grouplist [<range_start>] [<range_end>]
gaddrbook grouplist size
gaddrbook group "group_name" [<range_start>] [<range_end>]
gaddrbook group "group_name" size
gaddrbook names search "search_pattern" [<range_start>] [<range_end>]
gaddrbook names search "search_pattern" size
gaddrbook address "sys_id_string"
```

Parameter	Description	User Accessible	Additional Restrictions
all	Returns all the entries in the global directory.	✓	
batch	Returns a batch of 20 global directory entries. Requires a batch number, which must be an integer in the range {0..59}.	✓	
define	Returns a batch of entries in the range defined by "start_no" to "stop_no."	✓	
search	Specifies a batch search.	✓	
"pattern"	Specifies a pattern to match for the batch search.	✓	
"count"	Specifies the number of entries to list that match the pattern.	✓	
letter	Returns entries beginning with the letter specified from the range {a..z}. Requires one or two alphanumeric characters. Valid characters are: - _ / ; @ , . \ 0 through 9 a through z	✓	

Parameter	Description	User Accessible	Additional Restrictions
range	Returns global directory entries numbered "start_no" through "stop_no". Requires two integers.	✓	
"start_no"	Specifies the beginning of the range of entries to return.	✓	
"stop_no"	Specifies the end of the range of entries to return.	✓	
grouplist	Returns a list of group names in this format: gaddrbook grouplist {0..n}. group:"group_name" ... gaddrbook grouplist done	✓	
size	Returns the size of the result set that will be returned by the command. The size parameter can be used with the grouplist, group, and names search commands. The response is in the following format: gaddrbook <command> size {0..n}	✓	
range_start	For the grouplist, group, and names search commands, specifies the beginning of the range of entries to return.	✓	
range_end	For the grouplist, group, and names search commands, specifies the end of the range of entries to return. If a range_start is specified without a range_end, then the single range_start entry will be returned. If range_end is -1, all entries starting with range_start will be returned. Note that the LDAP server will limit the maximum number of entries that may be returned.	✓	

Parameter	Description	User Accessible	Additional Restrictions
group	<p>Returns a list of the members of a specified group. A multi-codec system will appear as a single row with a sys_id_string field containing multiple sys_id's. (See the sys_id_string description below.)</p> <p>The response is in the following format, one row for each address book entry:</p> <pre>gaddrbook system {0..n}. name:"sys_name"  sys_label:"sys_label"  sys_id:"sys_id_string"  phone_num:"phone_num"  type:&lt;video multicodec phone&gt; ... gaddrbook group "group_name" done</pre>	✓	
group_name	<p>Returns summary information for the people or rooms that match the search criteria. The search looks for a match at the beginning of any of these attributes: first name, last name, display/friendly name, or room name. The response is similar to the group command:</p> <pre>gaddrbook search {0..n}. name:"sys_name"  sys_label:"sys_label"  sys_id:"sys_id_string"  phone_num:"phone_num"  type:&lt;video multicodec phone&gt; ... gaddrbook names search "search_pattern" done</pre>	✓	

Parameter	Description	User Accessible	Additional Restrictions
names search	<p>Returns summary information for the people or rooms that match the search criteria. The search looks for a match at the beginning of any of these attributes: first name, last name, display/friendly name, or room name.</p> <p>The response is similar to the group command:</p> <pre>gaddrbook search {0..n}. name:"sys_name"  sys_label:"sys_label"  sys_id:"sys_id_string"  phone_num:"phone_num"  type:&lt;video multicodec phone&gt; ...</pre>	✓	
search_patt ern	<p>Specifies the string pattern for which to search. Wildcard characters are not supported.</p>	✓	

Parameter	Description	User Accessible	Additional Restrictions
address	<p>Obtains the address information for a specified entry. For a multi-codec system, there will be separate lines for each codec, distinguished by the codec's sys_id. The codecs will be returned in order, starting with the primary codec. If codecs support multiple protocols, the different addresses will be returned on separate lines.</p> <p>The response is in the following format:</p> <pre>gaddrbook address {0..n}. sys_id:"sys_id"  h323_spd:"h323_spd" h323_num:"h323_num"  h323_ext:"h323_ext" gaddrbook address {0..n}. sys_id:"sys_id"  sip_spd:"sip_spd" sip_num:"sip_num" gaddrbook address {0..n}. sys_id:"sys_id"                                 xmpp:xmpp_addr gaddrbook address {0..n}. sys_id:"sys_id"  isdn_spd:"isdn_spd" isdn_num:"isdn_num"  isdn_ext:"isdn_ext" ... gaddrbook address "sys_id_string" done</pre>	✓	
sys_id_string	<p>The unique identifier string for an endpoint. When the client retrieves the members of a group or searches by name, the results will include a list of people or rooms and the endpoints or systems associates with each of those entries. Each endpoint will have a sys_id_string which can be used to query for the endpoint's address information. For multi-codec systems, the sys_id_string will include multiple sys_id's, one for each codec, separated by a # delimiter. For LDAP, the sys_id will be the LDAP commUniqueID. It should be a quoted string. See examples below.</p>	✓	

Parameter	Description	User Accessible	Additional Restrictions
sys_id	This is the unique identifier for a codec. If an entry has just a phone number and no video codecs, this attribute will be blank.	✓	
sys_name	The friendly name for an address book entry. It is the name of the person or the room. It is surrounded by quotes if it contains spaces.	✓	
sys_label	If a person/room has more than one system, the result set will include a row for each system. If those systems are of the same type, such as , the client will consider that entry to be a telepresence system with multiple codecs rather than separate systems. If the systems are of different types, such as an and a CMAD, then this sys_label attribute will be included to differentiate the systems.	✓	
type	The type of global address book entry. Possible values are: video, multicodec, phone.	✓	
h323_spd	The preferred speed for an H.323 call to this entry. If no speed is associated with the entry, then the value of the configuration variable "globaladdrmaxh323" is returned. The default is 384.	✓	
h323_num	For LDAP entries systems currently do not use this field. It is always blank.	✓	
h323_ext	If an LDAP entry has a value for the H.350.1 h323Identityh323-ID attribute (H.323 alias), it will be returned as the h323_ext. If there is no h323Identityh323-ID, then if there is a value for the H.350.1 h323IdentitydialedDigits attribute (E.164 number), it will be returned.	✓	
sip_spd	The preferred speed for a SIP call to this entry. If no speed is associated with the entry, then this is the same as the h323_spd.	✓	
sip_num	SIP address. For LDAP this is the H.350.4 SIPIdentitySIPURI attribute.	✓	
xmpp_addr	XMPP address, also known as the Jabber ID (JID). For LDAP this is the H.350.7 XmppIdentityURI attribute.	✓	

## Feedback Examples

- `gaddrbook all`  
**returns**  
gaddrbook 0. "Polycom Group Series Demo 1" isdn\_spd:384  
isdn\_num:1.700.5551212 isdn\_ext:  
gaddrbook 1. "Polycom Group Series Demo 2" h323\_spd:384  
h323\_num:192.168.1.101 h323\_ext:7878  
gaddrbook 2. "Polycom Group Series Demo 3" sip\_spd:384  
sip\_num:polycomgroupseries@polycom.com  
gaddrbook 3. "Polycom Group Series Demo 3" phone\_num:1.512.5121212  
(and so on, until all entries in the global directory are listed, then:)  
gaddrbook all done
- `gaddrbook batch 0`  
**returns**  
gaddrbook 0. "Polycom Group Series Demo 1" isdn\_spd:384  
isdn\_num:1.700.5551212 isdn\_ext:  
gaddrbook 1. "Polycom Group Series Demo 2" h323\_spd:384  
h323\_num:192.168.1.101 h323\_ext:7878  
gaddrbook 2. "Polycom Group Series Demo 3" sip\_spd:384  
sip\_num:polycomgroupseries@polycom.com  
gaddrbook 3. "Polycom Group Series Demo 3" phone\_num:1.512.5121212  
(and so on, through the last entry in the batch of 20 directory entries,  
such as:)  
gaddrbook 19. "Polycom Group Series Demo 20" h323\_spd:384  
h323\_num:192.168.1.120 h323\_ext:  
gaddrbook batch 0 done  
gaddrbook batch define 0 2  
**returns**  
gaddrbook 0. "Polycom Group Series Demo 1" isdn\_spd:384  
isdn\_num:1.700.5551212 isdn\_ext:  
gaddrbook 1. "Polycom Group Series Demo 2" h323\_spd:384  
h323\_num:192.168.1.101 h323\_ext:7878  
gaddrbook 2. "Polycom Group Series Demo 3" sip\_spd:384  
sip\_num:polycomgroupseries@polycom.com  
gaddrbook batch define 0 2 done
- `gaddrbook batch search Polycom 3`  
**returns**  
gaddrbook 0. "Polycom Group Series Demo 1" isdn\_spd:384  
isdn\_num:1.700.5551212 isdn\_ext:  
gaddrbook 1. "Polycom Group Series Demo 2" h323\_spd:384  
h323\_num:192.168.1.101 h323\_ext:7878  
gaddrbook 2. "Polycom Group Series Demo 3" sip\_spd:384  
sip\_num:polycomgroupseries@polycom.com  
gaddrbook batch search Polycom 3 done
- `gaddrbook letter p`  
**returns**  
gaddrbook 0. "Polycom Group Series Demo 1" isdn\_spd:384  
isdn\_num:1.700.5551212 isdn\_ext:  
gaddrbook 1. "Polycom Group Series Demo 2" h323\_spd:384  
h323\_num:192.168.1.101 h323\_ext:7878  
gaddrbook 2. "Polycom Group Series Demo 3" sip\_spd:384  
sip\_num:polycomgroupseries@polycom.com  
gaddrbook 3. "Polycom Group Series Demo 3" phone\_num:1.512.5121212

- ```

gaddrbook 19. "Polycom Group Series Demo 20" h323_spd:384
h323_num:192.168.1.120 h323_ext:
gaddrbook letter p done

```
- `gaddrbook range 0 2`  
**returns**  

```

gaddrbook 0. "Polycom Group Series Demo 1" isdn_spd:384
isdn_num:1.700.5551212 isdn_ext:
gaddrbook 1. "Polycom Group Series Demo 2" h323_spd:384
h323_num:192.168.1.101 h323_ext:7878
gaddrbook 2. "Polycom Group Series Demo 3" sip_spd:384
sip_num:polycomgroupseries@polycom.com
gaddrbook range 0 2 done

```
  - `gaddrbook grouplist size`  
**returns**  

```

gaddrbook grouplist size 6

```
  - `gaddrbookgrouplist size 0 3`  
**returns**  

```

gaddrbook grouplist 0. group:"Andover ITP"
gaddrbook grouplist 1. group:"ITP Test Systems"
gaddrbook grouplist 2. group:"Support"
gaddrbook grouplist 3. group:"SW Group"
gaddrbook grouplist 0 3 done

```
  - `gaddrbook grouplist`  
**returns**  

```

gaddrbook grouplist 0. group:"Andover ITP"
gaddrbook grouplist 1. group:"ITP Test Systems"
gaddrbook grouplist 2. group:"Support"
gaddrbook grouplist 3. group:"SW Group"
gaddrbook grouplist 4. group:"Video Group"
gaddrbook grouplist 5. group:"VSG Software"
gaddrbook grouplist done

```
  - `gaddrbook group "Andover ITP" size`  
**returns**  

```

gaddrbook group "Andover ITP" size 5

```
  - `gaddrbook group size 0 3`  
**returns**  

```

gaddrbook system 0. name:"AVKit TPX 306" sys_label:"groupseries"
sys_id:"10062#10055#10056" phone_num:"" type:multicodec
gaddrbook system 1. name:"John Doe" sys_label:"groupseries" sys_id:"10006"
phone_num:"978.292.5478" type:video
gaddrbook system 2. name:"Minuteman RPX" sys_label:"groupseries"
sys_id:"10074#10020" phone_num:"" type:multicodec
gaddrbook system 3. name:"Support 400" sys_label:"groupseries"
sys_id:"10058#10059#10060#10061" phone_num:"" type:multicodec
gaddrbook group "Andover ITP" 0 3 done

```

In the example above, the multicodec systems have `sys_id` strings with multiple `sys_ids`, one for each codec, separated by a # delimiter.
  - `gaddrbook group "Video Group"`  
**returns**  

```

gaddrbook system 0. name:"John Doe" sys_label:"groupseries" sys_id:"10002"
phone_num: type:video

```

- ```

gaddrbook system 1. name:"John Doe" sys_label:"groupseries" sys_id:"10006"
phone_num:"978.292.5478" type:video
gaddrbook system 2. name:"John Doe" sys_label:"groupseries" sys_id:"10047"
phone_num:"978.292.5347" type:video
gaddrbook system 3. name:"Simbalab" sys_label:"groupseries"
sys_id:"10037#10038#10077" phone_num: type:multicodec
gaddrbook system 4. name:"John Doe"
sys_label:"groupseries"sys_id:"10031#10035" phone_num: type:multicodec
gaddrbook system 5. name:"John Doe" sys_label:"VSeries"
sys_id:"10032#10033" phone_num: type:multicodec
gaddrbook system 6. name:"Vineyard"
sys_label:"groupseries"sys_id:"10065#10009#10010" phone_num:
type:multicodec
gaddrbook system 7. name:"VSG SW Lab" sys_label:"groupseries"
sys_id:"10018#10082" phone_num: type:multicodec
gaddrbook group "Video Group" done

```
- gaddrbook names search "s" size
 **returns**

```

gaddrbook names search s size 5

```
  - gaddrbook names search "s"
 **returns**

```

gaddrbook search 0. name:"John Doe" sys_label:"groupseries"
sys_id:"10094" phone_num:"" type:video
gaddrbook search 1. name:"John Doe" sys_label:"CMADesktop"
sys_id:"10111" phone_num:"978.292.5347" type:video
gaddrbook search 2. name:"John Doe" sys_label:"groupseries"
sys_id:"10047" phone_num:"978.292.5347" type:video
gaddrbook search 3. name:"Simbalab" sys_label:"groupseries"
sys_id:"10037#10038#10077" phone_num:""
type:multicodec
gaddrbook search 4. name:"Support 400" sys_label:"groupseries"
sys_id:"10058#10059#10060#10061" phone_num:""
type:multicodec
gaddrbook names search s done

```
  - gaddrbook names search "s" 0 3
 **returns**

```

gaddrbook search 0. name:"John Doe" sys_label:"groupseries" sys_id:"10094"
phone_num:"" type:video
gaddrbook search 1. name:"John Doe" sys_label:"CMADesktop" sys_id:"10111"
phone_num:"978.292.5347" type:videogaddrbook search 2. name:"John Doe"
sys_label:"Group Series" sys_id:"10047" phone_num:"978.292.5347"
type:video
gaddrbook search 3. name:"Simbalab" sys_label:"Group Series"
sys_id:"10037#10038#10077" phone_num:"" type:multicodec
gaddrbook names search s 0 3 done

```
  - gaddrbook address "10047"
 **returns**

```

gaddrbook address 0. sys_id:"10047" h323_spd:Auto h323_num:
h323_ext:1246540010
gaddrbook address 10047 done

```

- `gaddrbook address "10065#10009#10010"`  
**returns**  
`gaddrbook address 0. sys_id:"10065" h323_spd:Auto h323_num:  
h323_ext:44041gaddrbook address 1.  
sys_id:"10009" h323_spd:Auto h323_num: h323_ext:44042  
gaddrbook address 2. sys_id:"10010" h323_spd:Auto h323_num: h323_ext:44043  
gaddrbook address 10065#10009#10010 done`

## Limitations

None

## Comments

Entries with multiple addresses (for example, an H.323 address and a SIP number) return each address type on separate lines with an incremented record number.

When the system is registered with the LDAP directory server, only the `gaddrbook batch search "pattern" "count"` is supported. All other `gaddrbook` commands return the response `command not supported`.

When the system is registered with the Polycom GDS directory server, all of the `gaddrbook` commands and parameters are supported.

`gaddrbook` entries are stored in the global directory (address book).

Polycom recommends using the [globaldir](#) command on page 205 for LDAP.

## See Also

See the [addrbook](#) command on page 102.

See the [globaldir](#) command on page 205.

## gatekeeperip

Gets or sets the IP address of the gatekeeper.

### Syntax

```
gatekeeperip get
gatekeeperip set ["xxx.xxx.xxx.xxx"]
```

Parameter	Description	User Accessible	Additional Restrictions
get	Returns the current setting.	✓	
set	Sets the gatekeeper IP address when followed by the "xxx.xxx.xxx.xxx" parameter. To erase the current setting, omit "xxx.xxx.xxx.xxx".		
"xxx.xxx.xxx.xxx"	IP address of the gatekeeper.		

### Feedback Examples

- gatekeeperip set 192.168.1.205  
returns  
gatekeeperip 192.168.1.205
- gatekeeperip get  
returns  
gatekeeperip 192.168.1.205

### Limitations

None

### Comments

The gatekeeperip get command feedback may include the port number after the IP address.

# gendial

Generates DTMF dialing tones.

## Syntax

```
gendial <{0..9}|#|*>
```

Parameter	Description	User Accessible	Additional Restrictions
{0..9}	Generates the DTMF tone corresponding to telephone buttons 0-9.	✓	
#	Generates the DTMF tone corresponding to a telephone # button.	✓	
*	Generates the DTMF tone corresponding to a telephone * button.	✓	

## Feedback Examples

- `gendial 2`  
returns  
`gendial 2`  
and causes the system to produce the DTMF tone corresponding to a telephone's 2 button

## Limitations

None

## Comments

None

## generatetone

Turns the test tone on or off. The tone is used to check the monitor audio cable connections or to monitor the volume level.

### Syntax

```
generatetone <on|off>
```

Parameter	Description	User Accessible	Additional Restrictions
on	Turns on the test tone.	✓	
off	Turns off the test tone.	✓	

### Feedback Examples

- `generatetone on`  
returns  
`generatetone on`  
and the system produces a test tone
- `generatetone off`  
returns  
`generatetone off`  
and the system stops producing a test tone

### Limitations

None

### Comments

None

## getcallstate

Gets the state of the calls in the current conference.

### Syntax

```
getcallstate
```

### User Accessible

Yes

### Additional Restrictions

None

### Feedback Examples

- `getcallstate`  
returns  
`cs: call[34] speed[384] dialstr[192.168.1.101] state[connected]`  
`cs: call[1] inactive`  
`cs: call[2] inactive`

### Limitations

None

### Comments

None

### See Also

To register the shell session to receive notifications about call state activities, see the [callstate](#) command on page [144](#).

## getconfiguredipaddress

Retrieves the currently configured IPv4 address from the system.

### Syntax

```
getconfiguredipaddress
```

### User Accessible

Yes

### Additional Restrictions

None

### Feedback Examples

- ```
getconfiguredipaddress  
returns  
getconfiguredipaddress 1.2.3.4
```

### Limitations

None

### Comments

`getconfiguredipaddress` returns the currently configured IPv4 address of the system regardless of the status of the LAN connection. This differs from the `ipaddress get` command, which returns the current IP address of the system if it has an active LAN connection, else it returns 0.0.0.0.

The definition of “currently configured IPv4 address” depends on the IPv4 address configuration settings:

- If the IP address is set manually the configured IP address is returned, regardless of whether the LAN connection is currently active.
- If the IP address is obtained automatically, the currently-assigned address is returned, or 0.0.0.0 is returned if there is no active connection.

## globaldir

Retrieves global directory entries. This command supports all global directory types, including GDS, Lync, and LDAP.

### Syntax

```
globaldir "search_string"
globaldir "search_string" "size"
globaldir entry "UID"
globaldir range "start_no" "end_no"
globaldir "search_string" range "start_no" "end_no"
```

### Multi-Tiered Directory Commands

```
globaldir grouplist
globaldir grouplist "UID"
globaldir grouplist "UID" "search_string"
globaldir grouplist "UID" range "start_no" "end_no"
globaldir grouplist "UID" "search_string" range "start_no" "end_no"
```

| Parameter       | Description                                                                                                                                       | User Accessible | Additional Restrictions |
|-----------------|---------------------------------------------------------------------------------------------------------------------------------------------------|-----------------|-------------------------|
| "search_string" | The name or string to use for the search. If the string has a space, you must enclose it in quotations.                                           | ✓               |                         |
| "size"          | Specifies the maximum number of entries to return in the search.                                                                                  | ✓               |                         |
| entry           | Retrieves information about a specific site.                                                                                                      | ✓               |                         |
| grouplist       | Retrieves the top tier of the group list when using a multi-tiered directory on Polycom RealPresence Resource Manager.                            | ✓               |                         |
| "UID"           | Unique identifier associated with a site or group. For example:<br>ldap#g#f82be96eea3bd644a1963dc7fdf45011<br>The complete UID must be specified. | ✓               |                         |
| range           | Returns local directory entries numbered "start_no" through "stop_no". Requires two integers.                                                     | ✓               |                         |

| Parameter  | Description                                                | User Accessible | Additional Restrictions |
|------------|------------------------------------------------------------|-----------------|-------------------------|
| "start_no" | Specifies the beginning of the range of entries to return. | ✓               |                         |
| "stop_no"  | Specifies the end of the range of entries to return.       | ✓               |                         |

## Feedback Examples

### LDAP

- globaldir sd 5  
returns  
globaldir 0. SD-Austin-01@polycom.com:  
ldap#g#840780b28ef4234f84f64298909aca07:site  
globaldir 1. SD-Austin-02@ polycom.com:
- ldap#g#8852f4c7cb6d9b4fab7e53e2730a5219:site  
globaldir 2. SD-Dallas-01@ polycom.com:  
ldap#g#83840767145bf04a9ce2b307af6d5688:site  
globaldir 3. SD-Dallas-02@ polycom.com:  
ldap#g#158aa86dd780ca4f8731fcfd627e05ad:site  
globaldir 4. SD-Houston-01@ polycom.com:  
ldap#g#e2859e0318bca145ba9b6f641e7f39d2:site  
globaldir 5. SD-Houston-02@ polycom.com:  
ldap#g#f82be96eea3bd644a1963dc7fdf45011:site  
globaldir sd 5 done
- globaldir sd  
returns  
globaldir 0. SD-Austin-01@polycom.com:  
ldap#g#840780b28ef4234f84f64298909aca07:site  
globaldir 1. SD-Austin-02@ polycom.com :  
ldap#g#8852f4c7cb6d9b4fab7e53e2730a5219:site  
through  
globaldir 401. SD-Wyoming-01@ polycom.com:  
ldap#g#3e98beb689622445af6f35bb0634ea02:site  
globaldir 402. SD-Wyoming-02@ polycom.com:  
ldap#g#81b735ce3111c445b85c0d0ddf3fd7a4:site  
globaldir sd done

### LYNC

- globaldir HDX 3  
returns  
returns  
globaldir 0. HDX0, hdx0 WAVE5 : hdx0@wave5.eng:site  
globaldir 1. HDX1, hdx1 WAVE5 : hdx1@wave5.eng:site  
globaldir 2. HDX2, hdx2 WAVE5 : hdx2@wave5.eng:site  
globaldir HDX 3 done

- `globaldir entry hdx3@wave5.eng`  
**returns**  
returns  
globaldir 0. "HDX3, hdx3 WAVE5" sip\_spd:Auto sip\_num: hdx3@wave5.eng  
globaldir entry sdavis5@wave5.eng done

**GDS**

- `globaldir gro 5`  
**returns**  
returns  
globaldir 0. Group Conf Room : gds#485:site  
globaldir 1. Group Series 500 : gds#484:site  
globaldir 2. Group Series 300 : gds#466:site  
globaldir 3. Group Series 700 : gds#512:site  
globaldir 4. GroupSeries Austin : gds#474:site  
globaldir 5. GroupSeries Boston : gds#394:site  
  
globaldir entry gds#485  
**returns**  
globaldir 0. " Group Conf Room " h323\_spd:1024 h323\_num:10.223.17.147  
h323\_ext: : site  
globaldir entry gds#485 done

**RANGE**

- `globaldir range 0 9`  
**returns**  
globaldir 0. AUSTIN LAB : ldap#g#2f83d8e0542dc74fac5c2f6e55035cff:group  
globaldir 1. Admin Admin : ldap#g#589feda2e097073b52134c7984ca6b44:site  
globaldir 2. Admin2 Admin2 : ldap#g#e6b660a112b25d4cb2067243e73da458:site  
globaldir 3. Group Series : ldap#g#0410894cfa213c418df5bd1226d46491:group  
globaldir 4. GS700 : ldap#g#d62644529aae1643ac7b418b1e404fe4:site  
globaldir 5. HDX : ldap#g#011d8db58de14d48838549c5e0ec7465:group  
globaldir 6. HDX8000 : ldap#g#38317b15022dc94f83650937c8aa0a48:group  
globaldir 7. HDX9000 : ldap#g#5b97459113158744a3989d0bb40ce89e:group  
globaldir 8. HDX\_MISC : ldap#g#2331576d60cf9948a09860946f38a42b:group  
globaldir 9. Sams 700 : ldap#g#35086aa0ecc9014facdcaa89bd34ccf6:site  
globaldir range 0 9 done
- `globaldir gro range 0 9`  
**returns**  
globaldir 0. Group 700 : ldap#g#35086aa0ecc9014facdcaa89bd34ccf6:site  
globaldir 1. Group 9006 : ldap#g#e64ffc28a13917488dec8ac97959c80f:site  
globaldir 2. Group GS300 : ldap#g#f7474445f7a8cc4d8221e7f452233446:site  
globaldir 3. Group GS700 : ldap#g#7922434fc77b6442bd74643f337f7a8e:site  
globaldir 4. Group HDX8006A : ldap#g#578b37ab9167d343853e4200145e119c:site  
globaldir 5. Group HDX8006B : ldap#g#2ce9b1cf64090e41a0b3e9b42a11edd5:site  
globaldir 6. Group HDX8006C : ldap#g#4275fd987e12e445bde9bcb551dc7e8:site  
globaldir 7. Group HDX9004A : ldap#g#f3030565ec10bf4bbbfd1f77e1bdc483:site  
globaldir 8. Group HDX9004B : ldap#g#3e0b4c247225014682dbdebc5d6d935b:site  
globaldir 9. Group Saturn : ldap#g#5cb47f04e402d7478631ad45b5e6b493:site  
globaldir group range 0 9 done

**MULTI-TIERED DIRECTORY**

- `globaldir grouplist`  
**returns**  
globaldir 0. Admin Admin:ldap#g#589feda2e097073b52134c7984ca6b44:site

- ```

globaldir 1. Admin2 Admin2:ldap#g#e6b660a112b25d4cb2067243e73da458:site
globaldir 2. Group Series:ldap#g#0410894cfa213c418df5bd1226d46491:group
globaldir 3. HDX:ldap#g#011d8db58de14d48838549c5e0ec7465:group
globaldir 4. HDX_MISC:ldap#g#2331576d60cf9948a09860946f38a42b:group
globaldir 5. Sams 9006:ldap#g#e64ffc28a13917488dec8ac97959c80f:site
globaldir 6. Sams Saturn:ldap#g#5cb47f04e402d7478631ad45b5e6b493:site
globaldir grouplist done

```
- globaldir grouplist ldap#g#011d8db58de14d48838549c5e0ec7465
 

**returns**

```

globaldir 0. HDX8000:ldap#g#38317b15022dc94f83650937c8aa0a48:group
globaldir 1. HDX9000:ldap#g#5b97459113158744a3989d0bb40ce89e:group
globaldir grouplist ldap#g#011d8db58de14d48838549c5e0ec7465 done

```
  - globaldir grouplist ldap#g#0410894cfa213c418df5bd1226d46491 boston
 

**returns**

```

globaldir 0. Boston GS300:ldap#g#f7474445f7a8cc4d8221e7f452233446
globaldir grouplist ldap#g#0410894cfa213c418df5bd1226d46491 boston done

```
  - globaldir grouplist range 0 6
 

**returns**

```

globaldir 0. Admin Admin:ldap#g#589feda2e097073b52134c7984ca6b44:site
globaldir 1. Admin2 Admin2:ldap#g#e6b660a112b25d4cb2067243e73da458:site
globaldir 2. Group Series:ldap#g#0410894cfa213c418df5bd1226d46491:group
globaldir 3. HDX:ldap#g#011d8db58de14d48838549c5e0ec7465:group
globaldir 4. HDX_MISC:ldap#g#2331576d60cf9948a09860946f38a42b:group
globaldir 5. Sams 9006:ldap#g#e64ffc28a13917488dec8ac97959c80f:site
globaldir 6. Sams Saturn:ldap#g#5cb47f04e402d7478631ad45b5e6b493:site
globaldir grouplist range 0 6 done

```
  - globaldir grouplist ldap#g#0410894cfa213c418df5bd1226d46491 range 0 1
 

**returns**

```

globaldir 0. GS700:ldap#g#d62644529aae1643ac7b418b1e404fe4:group
globaldir 1. Sams GS300:ldap#g#f7474445f7a8cc4d8221e7f452233446:site
globaldir grouplist ldap#g#0410894cfa213c418df5bd1226d46491 range 0 1 done

```
  - globaldir grouplist ldap#g#e6b660a112b25d4cb2067243e73da458 austin range 0 9
 

**returns**

```

globaldir 0. Austin 700 : ldap#g#35086aa0ecc9014facdcaa89bd34ccf6:site
globaldir 1. Austin 9006 : ldap#g#e64ffc28a13917488dec8ac97959c80f:site
globaldir 2. Austin GS300 : ldap#g#f7474445f7a8cc4d8221e7f452233446:site
globaldir 3. Austin GS700 : ldap#g#7922434fc77b6442bd74643f337f7a8e:site
globaldir 4. Austin HDX8006A :
ldap#g#578b37ab9167d343853e4200145e119c:site
globaldir 5. Austin HDX8006B :
ldap#g#2ce9b1cf64090e41a0b3e9b42a11edd5:site
globaldir 6. Austin HDX8006C :
ldap#g#4275fd987e12e445bde9bcbb551dc7e8:site
globaldir 7. Austin HDX9004A :
ldap#g#f3030565ec10bf4bbbfd1f77e1bdc483:site
globaldir 8. Austin HDX9004B :
ldap#g#3e0b4c247225014682dbdebc5d6d935b:site
globaldir 9. Austin Saturn : ldap#g#5cb47f04e402d7478631ad45b5e6b493:site
globaldir grouplist ldap#g#e6b660a112b25d4cb2067243e73da458 austin range 0
9 done

```

## Limitations

None

## Comments

Multi-tiered directory commands are supported only when using the LDAP function of RealPresence Resource Manager configured for multi-tiered directory.

Using multi-tiered directory commands on a system that does not support multi-tiered directory returns the following message: `error: command not supported in current configuration.`

## h239enable

Gets or sets the H.239 People+Content setting.

### Syntax

```
h239enable get
h239enable <yes|no>
```

Parameter	Description	User Accessible	Additional Restrictions
get	Returns the current setting.	✓	
yes	Enables H.239 People+Content on the system.		
no	Disables H.239 People+Content on the system.		

### Feedback Examples

- `h239enable yes`  
returns  
`h239enable yes`
- `h239enable no`  
returns  
`h239enable no`
- `h239enable get`  
returns  
`h239enable no`

### Limitations

None

### Comments

None

## h323name

Gets or sets the system's H.323 name.

### Syntax

```
h323name get
h323name set ["H.323name"]
```

Parameter	Description	User Accessible	Additional Restrictions
get	Returns the current setting.	✓	
set	Sets the H.323 name when followed by the "H.323name" parameter. To erase this setting, omit the "H.323name" parameter.		
"H.323name"	Character string specifying the H.323 name. Use quotation marks around strings that contain spaces. For example: "Polycom Group Series Demo"		

### Feedback Examples

- h323name set My  
returns  
h323name my
- h323name set "Polycom Group Series Demo"  
returns  
h323name "polycom group series demo"
- h323name get  
returns  
h323name "polycom group series demo"

### Limitations

None

### Comments

None

# hangup

Hangs up the current video call.

## Syntax

```
hangup video ["callid"]
hangup all
```

Parameter	Description	User Accessible	Additional Restrictions
video	Disconnects the current video call. If the "callid" parameter is omitted, the system disconnects all video far sites in the call.	✓	
all	Disconnects all video and audio sites in the call.	✓	

## Feedback Examples

- hangup video  
returns  
hanging up video
- hangup video 42  
returns  
hanging up video  
and disconnects the specified site, leaving other sites connected
- If callstate register is used for notifications,  
hangup video 42  
returns  
hanging up video  
cleared: call[42]  
dialstring[IP:192.168.1.101 NAME:Polycom Group Series Demo]  
ended: call[42]  
and disconnects the specified site, leaving other sites connected

## Limitations

None

## Comments

After sending the hangup command, if registered for notification, the feedback response will notify that the call has ended. The feedback response can take up to 15 seconds.

# hostname

Gets or sets the LAN host name, which is assigned to the system for TCP/IP configuration and can be used in place of an IP address when dialing IP calls.

## Syntax

```
hostname get
hostname set ["hostname"]
```

Parameter	Description	User Accessible	Additional Restrictions
get	Returns the current setting.		
set	Sets the system's LAN host name when followed by the "hostname" parameter.		
"hostname"	<p>Character string specifying the LAN host name of the system. The LAN host name follows these format rules:</p> <ul style="list-style-type: none"> <li>Starts with a letter (A-a to Z-z). It is not case sensitive.</li> <li>Ends with a letter (A-a to Z-z) or a number (0 to 9).</li> <li>May include letters, numbers, and a hyphen.</li> <li>May not be longer than 63 characters.</li> </ul> <p>Note: The LAN host name is initialized during the setup wizard sequence. The LAN host name is the same as the system name, if the system name conforms to the rules above. If the system name does not conform to these rules, the invalid characters are removed from the system name.</p>		

## Feedback Examples

- hostname set  
returns  
hostname ADMIN
- hostname set "My"  
returns  
hostname My
- hostname get  
returns  
hostname My

## Limitations

None

## Comments

A LAN host name is required; it cannot be deleted or left blank.

After making a change, you must restart the system for the setting to take effect.

## importdirectory

Imports local directory information in XML format.

### Syntax

```
importdirectory
<import data line 1>
<import data line 2>
<import data line 3>
.
.
.
importcomplete
```

### User Accessible

No

### Additional Restrictions

None

### Feedback Example

```
importdirectory
<?xml version="1.0" encoding="UTF-8" ?>
<addresses>
<entrytype type="entry" name="dawn" filename="dawn" uniqueid="local:26">
<address filename="dawn" langid="" displayname="dawn" name="dawn">
<h323 address="192.168.1.120"
speed="0"/>
<sip address="192.168.1.120"
speed="0"/>
<category category="CONTACTS"/>
</address>
</entrytype>
<entrytype type="entry" name="dawn " filename="dawn " uniqueid="local:28">
<address filename="dawn
" langid="
" displayname="dawn
" name="dawn ">
<h323 address="192.168.1.120"
speed="0"/>
<sip address="192.168.1.120"
speed="0"/>
<category category="CONTACTS"/>
</address>
</entrytype>
<address filename="test
" langid="
" displayname="test
```

```

" name="test ">
<multisitename meeting_name="test " />
<multisitespeed meeting_speed="auto"/>
<multisitename0 site_name_0="dawn " />
<mulitsitetype0 site_type_0="2" type_0="1000"/>
<mulitsiteprefcalltype0 pref_call_type_0="H323"/>
<multisiteuniqueid0 unique_id_0="local:28"/>
<multisitename1 site_name_1="dawn2 " />
<mulitsitetype1 site_type_1="2" type_1="1000"/>
<mulitsiteprefcalltype1 pref_call_type_1="H323"/>
<multisiteuniqueid1 unique_id_1="local:30"/>
<multisitename2 site<?xml version="1.0" encoding="UTF-8" ?>
<addresses>
<entrytype type="entry" name="dawn" filename="dawn" uniqueid="local:26">
<address filename="dawn
" langid="
" displayname="dawn
" name="dawn">
<h323 address="192.168.1.120"
speed="0"/>
<sip address="192.168.1.120"
speed="0"/>
<category category="CONTACTS"/>
</address>
</entrytype>
<entrytype type="entry" name="dawn " filename="dawn " uniqueid="local:28">
<address filename="dawn
" langid="
" displayname="dawn
" name="dawn ">
<h323 address="192.168.1.120"
speed="0"/>
<sip address="192.168.1.120"
speed="0"/>
<category category="CONTACTS"/>
</address>
</entrytype>
<address filename="test
" langid="
" displayname="test
" name="test ">
<multisitename meeting_name="test " />
<multisitespeed meeting_speed="auto"/>
<multisitename0 site_name_0="dawn " />
<mulitsitetype0 site_type_0="2" type_0="1000"/>
<mulitsiteprefcalltype0 pref_call_type_0="H323"/>
<multisiteuniqueid0 unique_id_0="local:28"/>
<multisitename1 site_name_1="dawn2 " />
<mulitsitetype1 site_type_1="2" type_1="1000"/>
<mulitsiteprefcalltype1 pref_call_type_1="H323"/>

```

```

<multisiteuniqueid1 unique_id_1="local:30"/>
<multisitename2 site_name_2="dawn3 "/>
<multisitetype2 site_type_2="2" type_2="1000"/>
<multisiteprefcalltype2 pref_call_type_2="H323"/>
<multisiteuniqueid2 unique_id_2="local:29"/>
</address>
</entrytype>
<entrytype type="group" name="test1" filename="test1" uniqueid="local:38">
<address filename="test1
" langid="
" displayname="test1
" name="test1">
<multisitename meeting_name="test1" />
<multisitespeed meeting_speed="auto"/>
</address>
</entrytype>
</addresses>_name_2="dawn3 "/>
<multisitetype2 site_type_2="2" type_2="1000"/>
<multisiteprefcalltype2 pref_call_type_2="H323"/>
<multisiteuniqueid2 unique_id_2="local:29"/>
</address>
</entrytype>
<entrytype type="group" name="test1" filename="test1" uniqueid="local:38">
<address filename="test1
" langid="
" displayname="test1
" name="test1">
<multisitename meeting_name="test1" />
<multisitespeed meeting_speed="auto"/>
</address>
</entrytype>
</addresses>
importcomplete
returns
import succeeded

```

## Limitations

None

## Comments

A restart of the system is required after successfully importing directory information and occurs automatically after the import is complete.

When importing XML-formatted data, the imported data must be in the same format as was obtained from the Polycom RealPresence Group system through the `exportdirectory` command or the `export` directory utility in the web interface. When importing data back into the system, use the data in its entirety (not edited in any form). The system may use the checksum utility to verify of integrity of the data when it is imported back into the system.

Duplicate entries are overwritten; other entries in the imported directory are added into the system's local directory.

All of the lines entered into the session after `importdirectory` is issued are interpreted as directory data.

You must include the `importcomplete` command as the last entry. Issuing the `importcomplete` command on its own line indicates that the directory import is complete.

If no data is received for 60 seconds during import, the import ends, and an `importdirectory timed out` error response is sent to the API session. All previous data entered is ignored.

Attempts to export and import directory information between different systems might fail. The message `import failed` indicates that the system was not able to import the information.

### **See Also**

See the [exportdirectory](#) command on page 183.

## importprofile

Imports system and user profile information in a CSV format. The input is submitted through the telnet or serial port.

### Syntax

```
importprofile
<import data line 1>
<import data line 2>
<import data line 3>
. . .
importcomplete
```

### User Accessible

No

### Additional Restrictions

None

### Feedback Example

```
import started
profileversion,0.2
system.info.eulafile,eula
system.info.hardwareversion,9
system.info.humanreadablemodel,RealPresence Group 500
system.info.humanreadableplatform,GROUPSERIES
system.info.humanreadableversion,Dev - 4.1.3-0
system.info.plcmstandardversion,Dev - 4.1.3-0
system.info.serialnumber,8213130FE433CV
audio.lineIO.lineinechocanceller,"False"
audio.volume.speakervolume,"46"
comm.Firewall.fixedportstcphigh,"3241"
comm.Firewall.fixedportsudphigh,"3301"
comm.NICs.H323Nic.h323extension,"177704997"
comm.NICs.H323Nic.h323name,"Group Series 177704997"
comm.NICs.SipNic.bfcptransportprotocol,"Prefer_UDP"
comm.NICs.SipNic.thirdpartyinterop.ocs.sipuuid,"d503b976-c62f-5484-82c0-64a479
63      18d1"
comm.Qos.tos.tosaudio,"5"
comm.Qos.tos.tosfecc,"3"
comm.Qos.tos.tosoam,"0"
comm.Qos.tos.tosvideo,"4"
location.country,"United States"
location.language,"ENGLISHUS"
pm.monRoleAuto,"True"
pm.monitor[1].enable,"True"
softupdate.url,"http://builds.softupdate.com/~test/softupdate      /"
sourceman.camera[1].autowhitebalancegainb,"33"
```

```
sourceman.camera[1].autowhitebalancegainr,"37"  
sourceman.camera[1].backlightcomp,"False"  
sourceman.camera[1].brightness,"11"  
sourceman.camera[1].contrast,"13"  
sourceman.camera[1].name,"Main"  
sourceman.camera[1].role,"People"  
sourceman.camera[1].saturation,"6"  
sourceman.camera[1].sharpness,"3"  
sourceman.camera[1].videoquality,"Sharpness"  
sourceman.camera[1].whitebalancemode,"atw"  
video.monitor[1].Resolution,"1920x1080p 60Hz"  
video.monitor[2].Resolution,"1920x1080p 60Hz"
```

```
importcomplete
```

```
importprofile succeeded
```

## Limitations

None

## Comments

When importing profile data, the imported data must be in the same format as was obtained from the Polycom RealPresence Group system using the `exportprofile` command or the export profile utility in the web interface. When importing profile data back into the system, use the data in its entirety (not edited in any form). The system may use the checksum utility to verify of integrity of the data when it is imported back into the system.

`importprofile done` indicates that all the profile data has been imported.

When the system uses the Maximum security profile, this command is available only to Administrators.

A restart of the system is required after successfully importing system and user profile information and occurs automatically after the import is complete.

You must include the `importcomplete` command as the last entry. Issuing the `importcomplete` command on its own line indicates that the profile import is complete. If no data is received for 60 seconds during import, the import ends, and an `importprofile timed out` error response displays. All previous data entered is ignored.

The system might not allow certain parameters, such as passwords or software build information, to be updated during the import process. Logs messages indicate if a parameter is ignored during the import process.

Exporting a profile on one system model and importing the profile on another model is not supported. Attempts to export and import profile information between different systems might also fail. The message `importprofile failed` indicates that the system was not able to import the information.

## See Also

See the [exportprofile](#) command on page 186.

# ipaddress

Gets or sets the LAN IP address (IPv4) of the system.

## Syntax

```
ipaddress get
ipaddress set "xxx.xxx.xxx.xxx"
```

Parameter	Description	User Accessible	Additional Restrictions
get	Returns the current setting.	✓	
set	Sets the LAN IP address to the "xxx.xxx.xxx.xxx" parameter. This setting can only be changed when DHCP is off.		
"xxx.xxx.xxx.xxx"	IP address of the system.		

## Feedback Examples

- ipaddress set 192.168.1.101  
returns  
ipaddress 192.168.1.101
- ipaddress get  
returns  
ipaddress 192.168.1.101

## Limitations

None

## Comments

Use this command when you need to allocate a static IP address to your system. After making a change, you must restart the system for the setting to take effect.

## lanport

Gets or sets the LAN port settings of the system.

### Syntax

```
lanport <get|auto|10hdx|10fdx|100hdx|100fdx|1000hdx|1000fdx>
```

Parameter	Description	User Accessible	Additional Restrictions
get	Returns the current setting.	✓	
auto 10hdx 10fdx 100hdx 100fdx 1000hdx 1000fdx	<p>Sets the LAN speed and duplex mode. This parameter is not allowed while in a call.</p> <p>auto: Automatically negotiates the LAN speed and duplex mode.            10hdx: 10 Mbps, half duplex            10fdx: 10 Mbps, full duplex            100hdx: 100 Mbps, half duplex            100fdx: 100 Mbps, full duplex            1000hdx: 1000 Mbps, half duplex            1000fdx: 1000 Mbps, full duplex</p>		

### Feedback Examples

- lanport auto  
returns  
lanport auto  
restart system for changes to take effect. restart now? <y,n>
- lanport get  
returns  
lanport auto

### Limitations

None

### Comments

After making a change, you are prompted to restart the system.

## ldapauthenticationtype

Gets or sets the authentication type required to authenticate with an LDAP server.

### Syntax

```
ldapauthenticationtype get
ldapauthenticationtype set <anonymous|basic>
```

Parameter	Description	User Accessible	Additional Restrictions
get	Returns the current setting.		
set	Sets the authentication type of an LDAP server. Note: This parameter does not change the setting on the server. Instead, this parameter changes how the Polycom system recognizes the server.		
anonymous	Specifies "anonymous" as the authentication type of an LDAP server.		
basic	Specifies "basic" as the authentication type of an LDAP server.		
ntlm	Specifies "ntlm" as the authentication type of an LDAP server. This is the default setting.		

### Feedback Examples

- ldapauthenticationtype get  
returns  
ldapauthenticationtype anonymous
- ldapauthenticationtype set basic  
returns  
ldapauthenticationtype basic
- ldapauthenticationtypeset ntlm  
returns  
ldapauthenticationtype ntlm

### Limitations

None

### Comments

None

## ldapbasedn

Gets or sets the base distinguished name (DN) of an LDAP server.

### Syntax

```
ldapbasedn get
ldapbasedn set ["base dn"]
```

Parameter	Description	User Accessible	Additional Restrictions
get	Returns the current setting.		
set	Sets the base DN of an LDAP server. To erase the current setting, omit the "base dn" parameter. Note: This parameter does not change the setting on the server. Instead, this parameter changes how the Polycom system recognizes the server.		
"base dn"	Specifies the base DN of an LDAP server. Valid characters include: Unicode (ISO-10646) characters, including IA5/ASCII characters and extended characters such as é, Ø, and å.		

### Feedback Examples

- ldapbasedn get  
returns  
ldapbasedn dc=hardware,dc=domain,dc=Polycom,dc=com  
where:  
dc=domain component
- ldapbasedn set dc=software,dc=domain,dc=Polycom,dc=com  
returns  
ldapbasedn dc=software,dc=domain,dc=Polycom,dc=com  
where:  
dc=domain component

### Limitations

None

### Comments

None

## ldapbinddn

Gets or sets the bind DN for LDAP Simple Authentication.

### Syntax

```
ldapbinddn get
ldapbinddn set ["bind dn"]
```

Parameter	Description	User Accessible	Additional Restrictions
get	Returns the current setting.		
set	Sets the bind DN for LDAP Simple Authentication. To erase the current setting, omit the "bind dn" parameter. Note: This parameter does not change the setting on the server. Instead, this parameter changes how the Polycom system recognizes the server.		
"bind dn"	Specifies the bind DN of an LDAP server. Valid characters include: Unicode (ISO-10646) characters, including IA5/ASCII characters and extended characters such as é, Ø, and å.		

### Feedback Examples

- ```
ldapbinddn get
returns
ldapbinddn cn=plcm admin1,ou=plcmsupport,ou=plcmhelp,
dc=hardware,dc=domain,dc=polycom,dc=com
where:
cn=common name
ou=organizational unit
dc=domain component
```
- ```
ldapbinddn set cn=plcm admin2,ou=plcmaccounts,ou=plcmervice,
dc=hardware,dc=domain,dc=polycom,dc=com
returns
ldapbinddn cn=plcm admin2,ou=plcmaccounts,ou=plcmervice,
dc=hardware,dc=domain,dc=polycom,dc=com
where:
cn=common name
ou=organizational unit
dc=domain component
```

### Limitations

None

**Comments**

None

# ldapdirectory

Gets or sets the LDAP directory server setting.

## Syntax

```
ldapdirectory <get|yes|no>
```

Parameter	Description	User Accessible	Additional Restrictions
get	Returns the current setting.	✓	
yes	Enables the LDAP directory server.		
no	Disables the LDAP directory server. This is the default setting.		

## Feedback Examples

- `ldapdirectory get`  
returns  
`ldapdirectory yes`
- `ldapdirectory no`  
returns  
`ldapdirectory no`

## Limitations

None

## Comments

Each Polycom system supports a single global directory server at any given time. Therefore, enabling the LDAP directory server automatically disables any other global directory server, such as the Polycom GDS directory server, that is enabled.

If the Polycom GDS directory server and another directory server are defined on the system, the Polycom GDS directory server becomes the default directory server after upgrading the system software.

## ldapntlmdomain

Gets or sets the domain in which authentication takes place in the Active Directory server.

### Syntax

```
ldapntlmdomain get
ldapntlmdomain set ["domain"]
```

Parameter	Description	User Accessible	Additional Restrictions
get	Returns the current setting.		
set	Sets the domain in which authentication takes place in the Active Directory server. To erase the current setting, omit the "domain" parameter. Note: This parameter does not change the setting on the server. Instead, this parameter changes how the Polycom system recognizes the server.		
"domain"	Specifies the domain in which authentication takes place in the Active Directory server. Valid characters include: 0 through 9, a through z, A through Z, hyphen (-), and period (.) Note: The domain name cannot begin or end with a hyphen or a period.		

### Feedback Examples

- `ldapntlmdomain get`  
returns  
`ldapntlmdomain AUSTIN`
- `ldapntlmdomain set ANDOVER`  
returns  
`ldapntlmdomain ANDOVER`

### Limitations

None

### Comments

None

## ldappassword

Sets the password for Simple or NT LAN Manager (NTLM) authentication of an LDAP server.

### Syntax

```
ldappassword set ["password"]
```

Parameter	Description	User Accessible	Additional Restrictions
set	Sets the password for Simple authentication of an LDAP server. To erase the current setting, omit the "password" parameter. Note: This parameter does not change the setting on the server. Instead, this parameter changes how the Polycom system recognizes the server.		
ntlm	Specifies setting the password for NTLM authentication of an LDAP server.		
basic	Specifies setting the password for Simple authentication of an LDAP server.		
"password"	Specifies the password for Simple or NTLM authentication of an LDAP server. Valid characters include: Unicode (ISO-10646) characters, including IA5/ASCII characters and extended characters such as é, Ø, and å. Note: The server administrator may specify additional restrictions for password creation.		

### Feedback Examples

- `ldappassword set ntlm P!cmp@s5wd`  
returns  
`ldappassword NTLM P!cmp@s5wd`
- `ldappassword set basic P0!yc0mp@s5`  
returns  
`ldappassword BASIC P0!yc0mp@s5`

### Limitations

None

### Comments

None

# ldapserveraddress

Gets or sets the LDAP server address.

## Syntax

```
ldapserveraddress get
ldapserveraddress set ["address"]
```

Parameter	Description	User Accessible	Additional Restrictions
get	Returns the current setting.		
set	Sets the IP address or the DNS name of an LDAP server. To erase the current setting, omit the "address" parameter. Note: This parameter does not change the setting on the server. Instead, this parameter changes how the Polycom system recognizes the server.		
"address"	Specifies the IP address or the DNS name of an LDAP server. The DNS name requires alphanumeric characters. Valid characters include: 0 through 9 a through z A through Z - Note: The "-" character cannot be used as the first or last character in the DNS name.		

## Feedback Examples

- `ldapserveraddress get`  
returns  
`ldapserveraddress hardware.domain.polycom.com`
- `ldapserveraddress set software.domain.polycom.com`  
returns  
`ldapserveraddress software.domain.polycom.com`

## Limitations

None

## Comments

None

# ldapserverport

Gets or sets the port number of an LDAP server.

## Syntax

```
ldapserverport get
ldapserverport set ["port number"]
```

Parameter	Description	User Accessible	Additional Restrictions
get	Returns the current setting.		
set	Sets the port number of an LDAP server. To erase the current setting, omit the "port number" parameter. Note: This parameter does not change the setting on the server. Instead, this parameter changes how the Polycom system recognizes the server.		
"port number"	Specifies the port number of an LDAP server. The default setting is 389.		

## Feedback Examples

- ldapserverport get  
returns  
ldapserverport 389
- ldapserverport set 636  
returns  
ldapserverport 636

## Limitations

None

## Comments

None

## ldapsslenabled

Gets or sets the Secure Sockets Layer (SSL)/Transport Layer Security (TLS) encryption state for LDAP operations.

### Syntax

```
ldapsslenabled get
ldapsslenabled set [on|off]
```

Parameter	Description	User Accessible	Additional Restrictions
get	Returns the current setting.		
set	Sets the SSL encryption state for LDAP operations. Note: This parameter does not change the setting on the server. Instead, this parameter changes how the Polycom system recognizes the server.		
on	Specifies "on" as the encryption state for LDAP operations. This is the default setting.		
off	Specifies "off" as the encryption state for LDAP operations.		

### Feedback Examples

- ldapsslenabled get  
returns  
ldapsslenabled off
- ldapsslenabled set on  
returns  
ldapsslenabled on

### Limitations

None

### Comments

None

# ldapusername

Gets or sets the user name for NTLM authentication of an LDAP server.

## Syntax

```
ldapusername get
ldapusername set ["user name"]
```

Parameter	Description	User Accessible	Additional Restrictions
get	Returns the current setting.		
set	Sets the user name for NTLM authentication of an LDAP server. To erase the current setting, omit the "user name" parameter. Note: This parameter does not change the setting on the server. Instead, this parameter changes how the Polycom system recognizes the server.		
"user name"	Specifies the user name for NTLM authentication of an LDAP server. Valid characters include: Unicode (ISO-10646) characters, including IA5/ASCII characters and extended characters such as é, Ø, and å.		

## Feedback Examples

- ldapusername get  
returns  
ldapusername jpolycom
- ldapusername set mpolycom  
returns  
ldapusername mpolycom

## Limitations

None

## Comments

None

## listen

Registers the API session to listen for incoming video calls or system sleep/awake state, and provide notification when the registered state occurs.

### Syntax

```
listen <video|sleep>
```

Parameter	Description	User Accessible	Additional Restrictions
video	Instructs the session to listen for incoming video calls. When this event occurs, the message "listen video ringing" is received.	✓	
sleep	Instructs the session to listen for when the system goes into sleep mode. When this event occurs, the message "listen going to sleep" is received. When the system wakes up, the message "listen waking up" is received. Deprecated. Polycom recommends using <code>sleep register</code> instead of this command.	✓	

### Feedback Examples

- `listen sleep`  
returns  
`listen sleep registered`  
to acknowledge that the session is now registered to listen for sleep mode
- `listen video`  
returns  
`listen video registered`  
to acknowledge that the session is now registered to listen for incoming video calls

### Limitations

None

### Comments

None

# loglevel

Gets or sets the minimum log level of messages stored in the RealPresence Group system's flash memory.

## Syntax

```
loglevel get
loglevel set <debug|info|warning|error|critical>
```

Parameter	Description	User Accessible	Additional Restrictions
get	Returns the current setting.		
set	Sets the debug level.		
debug	Sets debug level to log all messages. The default.		
info	Sets debug level to log all informational messages		
warning	Sets debug level to log all informational and warning messages		
error	Sets debug level to log all informational, warning, and error messages		
critical	Sets debug level to log all informational, warning, error, and critical messages		

## Feedback Examples

- loglevel get  
returns  
loglevel info
- loglevel set warning  
returns  
loglevel warning
- loglevel set error  
returns  
loglevel error

## Limitations

None

## Comments

warning logs the fewest number of messages.

Polycom recommends leaving this setting at the default value of debug.

## maxtimeincall

Gets or sets the maximum number of minutes allowed for call length.

### Syntax

```
maxtimeincall get
maxtimeincall set [{0..2880}]
```

Parameter	Description	User Accessible	Additional Restrictions
get	Returns the current setting.	✓	
set	Sets the maximum time for calls when followed by a parameter from {0..2880}. To erase the current setting, omit the time parameter or set it to 0. The call will then stay up indefinitely.		
{0..2880}	Maximum call time in minutes. Must be an integer in the range {0..2880}. The value in minutes will be rounded up to hours in the system, the valid hour values are 1_hour, 2_hours to 12_hours, 24_hours and 48_hours.		

### Feedback Examples

- maxtimeincall set  
returns  
maxtimeincall <empty>
- maxtimeincall set 180  
returns  
maxtimeincall 180
- maxtimeincall get  
returns  
maxtimeincall 180

### Limitations

None

### Comments

When the time has expired in a call, a message asks you if you want to hang up or stay in the call. If you do not answer within one minute, the call automatically disconnects.

## monitor1screensaveroutput

Gets the current setting or sets whether to send either black video or "No Signal" to Monitor 1 when the screen saver activates.

### Syntax

```
monitor1screensaveroutput <get|black|no_signal>
```

Parameter	Description	User Accessible	Additional Restrictions
get	Returns the current setting.	✓	
black	Sends black video to Monitor 1 when the system goes to sleep and the screen saver activates.		
no_signal	Sends no signal to Monitor 1 when the system goes to sleep and the screen saver activates.		

### Feedback Examples

- `monitor1screensaveroutput black`  
returns  
`monitor1screensaveroutput black`
- `monitor1screensaveroutput no_signal`  
returns  
`monitor1screensaveroutput no_signal`
- `monitor1screensaveroutput get`  
returns  
`monitor1screensaveroutput no_signal`

### Limitations

None

### Comments

Setting monitor 1 automatically sets monitor 2 to the same setting.

### See Also

See the [monitor2screensaveroutput](#) command on page 238.

## monitor2screensaveroutput

Gets the current setting or sets whether to send either black video or "No Signal" to Monitor 2 when the screen saver activates.

### Syntax

```
monitor2screensaveroutput <get|black|no_signal>
```

Parameter	Description	User Accessible	Additional Restrictions
get	Returns the current setting.	✓	
black	Sends black video to Monitor 2 when the system goes to sleep and the screen saver activates.		
no_signal	Sends no signal to Monitor 2 when the system goes to sleep and the screen saver activates.		

### Feedback Examples

- `monitor2screensaveroutput black`  
returns  
`monitor2screensaveroutput black`
- `monitor2screensaveroutput no_signal`  
returns  
`monitor2screensaveroutput no_signal`
- `monitor2screensaveroutput get`  
returns  
`monitor2screensaveroutput no_signal`

### Limitations

The `monitor2screensaveroutput` command is not supported on RealPresence Group 300 and 310 systems.

### Comments

Setting monitor 2 automatically sets monitor 1 to the same setting.

### See Also

See the [monitor1screensaveroutput](#) command on page 237.

## mpautoanswer

gets or sets the Auto Answer Multipoint mode, which determines how the system will handle an incoming call in a multipoint video conference.

### Syntax

```
mpautoanswer <get|yes|no|donotdisturb>
```

Parameter	Description	User Accessible	Additional Restrictions
get	Returns the current setting.	✓	
yes	Connects incoming video calls automatically. The screen will split into a multipoint call progress screen as the incoming call is answered.		User role has access only if the <b>Allow Access to User Settings</b> option in the local or web interface is enabled. See the <i>Polycom RealPresence Group Series Administrator Guide</i> for more information.
no	For an incoming video call, the user will be notified and given the choice to answer the call. If the user selects Yes, the call is added to the ongoing conference. If the user selects No, the call is rejected. The default is No.		
donotdisturb	The user is not notified of incoming video calls. The sites that placed the calls receive a Call Rejected (H.323) code.		

### Feedback Examples

- `mpautoanswer yes`  
returns  
`mpautoanswer yes`
- `mpautoanswer no`  
returns  
`mpautoanswer no`
- `mpautoanswer get`  
returns  
`mpautoanswer no`
- `mpautoanswer donotdisturb`  
returns  
`mpautoanswer donotdisturb`

### Limitations

The `mpautoanswer` command is not supported on RealPresence Group 300 and 310 systems.

### Comments

If `mpautoanswer` is set to `no` or `donotdisturb`, you must rely on API session notifications to answer inbound calls.

## mpmode

gets or sets the multipoint conference viewing mode for the system in a multipoint call. The multipoint mode can be set to auto, discussion, presentation, or fullscreen. By default, it is set to auto.

### Syntax

```
mpmode <get|auto|discussion|presentation|fullscreen>
```

Parameter	Description	User Accessible	Additional Restrictions
get	Returns the current setting.	✓	
auto	In Auto mode, the system switches between Full Screen Mode and Discussion mode, depending on the interaction between the sites. If one site is talking uninterrupted for 15 seconds or more, the speaker appears full screen.	✓	
presentation	In Presentation mode, the person who is speaking appears full screen to the far sites, while the person who is speaking sees all the other sites on a split screen.	✓	
discussion	In Discussion mode (also called Continuous Presence mode), every site sees all the sites in the meeting at the same time, on a split screen.	✓	
fullscreen	In Full Screen mode, every site in the call sees the current speaker, or the latest person to speak, on the full screen.	✓	

### Feedback Examples

- `mpmode auto`  
returns  
`mpmode auto`
- `mpmode discussion`  
returns  
`mpmode discussion`
- `mpmode get`  
returns  
`mpmode discussion`

### Limitations

None

### Comments

This option is not available unless the multipoint option is enabled.

What you see during a multipoint call can depend on many factors such as the system's monitor configuration, the number of sites in the call, whether content is shared, and whether dual monitor emulation is used.

## mute

Gets or sets the near or far site mute settings.

### Syntax

```
mute <register|unregister>
mute near <get|on|off|toggle>
mute far get
```

Parameter	Description	User Accessible	Additional Restrictions
register	Registers to receive notification when the mute mode changes.	✓	
unregister	Disables register mode.	✓	
near	Sets the command for the near site. Requires on, off, toggle, or get.	✓	
get	Returns the current setting for the near or far site.	✓	
on	Mutes the near site (mute near on).	✓	
off	Unmutes the near site (mute near off).	✓	
toggle	If mute near mode is mute near on, this switches to mute near off, and vice versa.	✓	
far	Returns the mute state of the far site system. Requires the parameter get.	✓	

### Feedback Examples

- mute register  
returns  
mute registered
- mute near on  
returns  
mute near on
- mute far get  
returns  
mute far off

### Limitations

None

### Comments

In register mode, the system sends notification to the API session when the far or near site is muted or unmuted.

## muteautoanswer

Gets or sets the Mute Auto Answer Calls mode. When this setting is selected, the microphone is muted to prevent the far site from hearing the near site when the system answers automatically.

### Syntax

```
muteautoanswer <get|yes|no>
```

Parameter	Description	User Accessible	Additional Restrictions
get	Returns the current setting.	✓	
yes	Enables Mute Auto Answer Calls mode. The microphone will be muted when the system receives a call while in Auto Answer mode.		User role has access only if the <b>Allow Access to User Settings</b> option in the local or web interface is enabled. See the <i>Polycom RealPresence Group Series Administrator Guide</i> for more information.
no	Disables Mute Auto Answer Calls mode. The microphone will not be muted when the system receives a call while in Auto Answer mode.		

### Feedback Examples

- muteautoanswer yes  
returns  
muteautoanswercalls yes
- muteautoanswer no  
returns  
muteautoanswercalls no
- muteautoanswer get  
returns  
muteautoanswercalls no

### Limitations

None

### Comments

None

## natconfig

Gets or sets the NAT configuration.

### Syntax

```
natconfig <get|auto|manual|off>
```

Parameter	Description	User Accessible	Additional Restrictions
get	Returns the current setting.		
auto	Specifies that the system is behind a NAT; specifies that the system will automatically discover the public (WAN) address.		
manual	Specifies that the system is behind a NAT. Requires the WAN address to be assigned using the <a href="#">wanipaddress</a> command on page 333.		
off	Disables the option when the system is not behind a NAT.		

### Feedback Examples

- `natconfig auto`  
returns  
`natconfig auto`
- `natconfig manual`  
returns  
`natconfig manual`
- `natconfig off`  
returns  
`natconfig off`
- `natconfig get`  
returns  
`natconfig off`

### Limitations

None

### Comments

None

## nath323compatible

Gets or sets the **NAT is H.323 Compatible** setting.

### Syntax

```
nath323compatible <get|yes|no>
```

Parameter	Description	User Accessible	Additional Restrictions
get	Returns the current setting.		
yes	Specifies that NAT is capable of translating H.323 traffic.		
no	Specifies that NAT is not capable of translating H.323 traffic.		

### Feedback Examples

- `nath323compatible yes`  
returns  
`nath323compatible yes`
- `nath323compatible no`  
returns  
`nath323compatible no`
- `nath323compatible get`  
returns  
`nath323compatible no`

### Limitations

None

### Comments

None

## nearloop

Activates or deactivates the Near End Loop test.

### Syntax

```
nearloop <on|off>
```

Parameter	Description	User Accessible	Additional Restrictions
on	Activates the Near End Loop, a complete internal test of the system.	✓	
off	Deactivates the Near End Loop.	✓	

### Feedback Examples

- nearloop on  
returns  
nearloop on
- nearloop off  
returns  
nearloop off

### Limitations

None

### Comments

When Near End Loop is on, you can test the encoder/decoder on the system. This test is not available when you are in a call.

## netstats

Returns network statistics for each call.

### Syntax

```
netstats [{0..n}]
```

Parameter	Description	User Accessible	Additional Restrictions
{0..n}	Call in a multipoint call, where <i>n</i> is the maximum number of calls supported by the system. 0 is the first site connected. If no call is specified, <code>netstats</code> returns information about the near site.	✓	

### Feedback Examples

- ```
netstats 2
returns
call:1 txrate:128 K rxrate:128 K pktloss:0 %pktloss:0.0 % tvp:H.263
rvp:H.263 tvf:CIF rvp:CIF tap:G.722.1 rap:G.722.1 tcp:H.323 rcp:H.323
where:
txrate=transmit clock rate
rxrate=receive clock rate
pktloss=number of packet loss/errors
%pktloss=percentage of packet loss/errors
tvp=transmit video protocol
rvp=receive video protocol
tvf=transmit video format
rvf=receive video format
tap=transmit audio protocol
rap=receive audio protocol
tcp=transmit comm protocol
rcp=receive comm protocol
```

### Limitations

None

### Comments

Both `pktloss` and `%pktloss` report only numbers related to packet loss on the transmit. These numbers are not affected by packet loss on the Real-time Transport Protocol (RTP) that is received.

The number listed for `%pktloss` is not cumulative and is calculated every 5 seconds. The number listed for `pktloss` is calculated every 5 seconds and is cumulative.

# nonotify

Unregisters the API client to receive status notifications.

## Syntax

```
nonotify <callstatus|linestatus|mutestatus|screenchanges>
nonotify <sysstatus|sysalerts|vidsourcechanges>
```

| Parameter        | Description                                                                                    | User Accessible | Additional Restrictions |
|------------------|------------------------------------------------------------------------------------------------|-----------------|-------------------------|
| calendarmeetings | Stops the system from receiving meeting reminders.                                             | ✓               |                         |
| callstatus       | Stops the system from receiving changes in call status, such as a connection or disconnection. | ✓               |                         |
| linestatus       | Stops the system from receiving line status notifications.                                     | ✓               |                         |
| mutestatus       | Stops the system from receiving changes in audio mute status.                                  | ✓               |                         |
| screenchanges    | Stops the system from receiving notification when a user interface screen is displayed.        | ✓               |                         |
| sysstatus        | Stops the system from receiving system status notifications.                                   | ✓               |                         |
| sysalerts        | Stops the system from receiving system alerts.                                                 | ✓               |                         |
| vidsourcechanges | Stops the system from receiving notification of camera source changes.                         | ✓               |                         |

## Feedback Examples

- `nonotify callstatus`  
returns  
`nonotify callstatus success`
- If entered again,  
`nonotify callstatus`  
returns  
`info: event/notification not active:callstatus`
- `nonotify calendarmeetings`  
returns  
`nonotify calendarmeetings success`

## Limitations

None

## Comments

None

## See Also

See the related [notify](#) command on page [250](#).

## notify

Lists the notification types that are currently being received, or registers to receive status notifications.

### Syntax

```
notify
notify <callstatus|linestatus|mutestatus|screenchanges>
notify <sysstatus|sysalerts|vidsourcechanges>
notify calendarmeetings
```

| Parameter        | Description                                                                                                                                                                                                                                                                                               | User Accessible | Additional Restrictions |
|------------------|-----------------------------------------------------------------------------------------------------------------------------------------------------------------------------------------------------------------------------------------------------------------------------------------------------------|-----------------|-------------------------|
| notify           | Lists the notification types that are currently being received, in the following format:<br>registered for <num><br>notifications[:notification type>...]                                                                                                                                                 | ✓               |                         |
| calendarmeetings | Registers the API client to receive meeting reminders.                                                                                                                                                                                                                                                    | ✓               |                         |
| callstatus       | Registers the system to receive changes in call status, such as a connection or disconnection, in the following format:<br>notification:callstatus:<call direction>:<call id>:<far site name>:<far site number>:<connection status>:<call speed>:<status-specific cause code from call engine>:<calltype> | ✓               |                         |
| linestatus       | Registers the system to receive line status notifications as they occur, in the following format:<br>notification:linestatus:<direction>:<call id>:<line id>:<channel id>:<connection status>                                                                                                             | ✓               |                         |
| mutestatus       | Registers the system to receive changes in audio mute status, in the following format:<br>notification:mutestatus:<near or far>:<call id>:<site name>:<site number>:<mute status>                                                                                                                         | ✓               |                         |

| Parameter        | Description                                                                                                                                                                                    | User Accessible | Additional Restrictions |
|------------------|------------------------------------------------------------------------------------------------------------------------------------------------------------------------------------------------|-----------------|-------------------------|
| screenchanges    | Registers the system to receive notification when a user interface screen is displayed, in the following format:<br>notification:screenchange:<screen name>:<screen def name>                  | ✓               |                         |
| sysstatus        | Registers the system to receive system status notifications, in the following format:<br>notification:sysstatus:<sys parameter name>:<value1>[:<value2>...]                                    | ✓               |                         |
| sysalerts        | Registers the system to receive system alerts, in the following format:<br>notification:sysalert:<alert name>:<value1>[:<value2>...]                                                           | ✓               |                         |
| vidsourcechanges | Registers the system to receive notification of camera source changes, in the following format:<br>notification:vidsourcechange:<near or far>:<camera index>:<camera name>:<people or content> | ✓               |                         |

## Feedback Examples

- notify mutestatus  
returns  
notify mutestatus success  
acknowledging that the session is now registered to receive mutestatus notifications
- notify callstatus  
returns  
notify callstatus success  
acknowledging that the session is now registered to receive callstatus notifications
- If entered again,  
notify callstatus  
returns  
info: event/notification already active:callstatus
- notify  
returns  
registered for 2 notifications:mutestatus:
- notify calendarmeetings  
returns  
notify calendarmeetings success

The following are examples of notifications that may be returned after registering to receive them.

- notification:callstatus:outgoing:34:Polycom Group Series Demo:192.168.1.101:connected:384:0:videocall
- notification:mutestatus:near:near:near:near:muted

- notification:screenchange:systemsetup:systemsetup\_a
- notification:vidsourcechange:near:1:Main:people
- notification:linestatus:outgoing:32:0:0:disconnected
- notification:vidsourcechange:near:6:ppcip:content
- notification:vidsourcechange:near:none:none:content
- notification: calendarmeetings:  
AAAaAEFsZXguTWFjRG9uYWxkQHBvbHljb20uY29tAVEACIjMne2/ndgARgAAAADr9GlhsSjWE  
ZBcAAKzMphJBwA4wicbtr3UEZArAKAk09LtAAACZpKWAADe7hJleQIOS7j2mzRJxkLKAAADI/  
G8AAAQ:Product Planning:10

## Limitations

None

## Comments

The `notify callstatus` command registers the current API session for call status notifications. The API client receives call status notifications as a call progresses.

Registration for status notifications is session-specific. For example, registering for alerts in a Telnet session does not return alerts in a simultaneous RS-232 session with the same system.

Duplicate registrations produce another success response. The notify setting remains in effect, even if you restart the system or update the software with system settings saved.

## See Also

See also the [nonotify](#) command on page 248 and the [callinfo](#) command on page 143.

## **oobcomplete**

Completes the setup wizard and restarts the Polycom system.

### **Syntax**

```
oobcomplete
```

### **User Accessible**

No

### **Feedback Examples**

```
oobcomplete  
returns  
oobcomplete
```

### **Limitations**

None

### **Comments**

The `oobcomplete` command is processed only when the Polycom system is in setup wizard mode. To execute `oobcomplete` successfully, the Polycom system name must be configured.

# powerdown

Turns the RealPresence Group system off.

## Syntax

```
powerdown
```

| Parameter | Description                                     | User Accessible | Additional Restrictions |
|-----------|-------------------------------------------------|-----------------|-------------------------|
| powerdown | Turns the RealPresence Group Series system off. | ✓               |                         |

## Feedback Examples

- powerdown  
returns  
powerdown

## Limitations

None

## Comments

The `powerdown` command does not prompt the user to confirm and turns off the system with no other feedback returned.

After the system turns off, it cannot be restarted remotely. The system must be restarted manually.

## popupinfo

Gets the current setting or registers or unregisters the session to receive popup text and button choices text.

### Syntax

```
popupinfo <get|register|unregister>
```

| Parameter  | Description                               | User Accessible | Additional Restrictions |
|------------|-------------------------------------------|-----------------|-------------------------|
| get        | Returns the current setting.              | ✓               |                         |
| register   | Registers to receive popup information.   | ✓               |                         |
| unregister | Unregisters to receive popup information. | ✓               |                         |

### Feedback Examples

- `popupinfo register`  
returns  
`popupinfo registered`
- `popupinfo unregister`  
returns  
`popupinfo unregistered`
- `popupinfo get`  
returns  
`popupinfo unregistered`

The following examples show notifications that may be returned after registering to receive popup text and button choices text.

- `popupinfo: question: Sorry. Cannot dial number because you are already in a call with the site.`
- `popupinfo: choice0: Ok`  
is returned if a call fails
- `popupinfo: question: Save Changes?`  
`popupinfo: choice0: Yes`  
`popupinfo: choice1: No`  
`popupinfo: answered: Yes`  
is returned if the user edits the password field

### Limitations

None

### Comments

None

## preset

Sets the presets or goes (moves) to the presets for the near or far camera source. Also registers or unregisters the API session to give notification when the user sets or goes to presets.

### Syntax

```

preset <register|unregister>
preset register get
preset far <go|set> <{0..15}>
preset near <go|set> <{0..99}>

```

| Parameter           | Description                                                                                                                                                                                  | User Accessible | Additional Restrictions |
|---------------------|----------------------------------------------------------------------------------------------------------------------------------------------------------------------------------------------|-----------------|-------------------------|
| register            | Registers the system to give notification when the user or far site sets or goes to a preset. Returns the current preset registration state when followed by the <code>get</code> parameter. |                 |                         |
| unregister          | Disables register mode.                                                                                                                                                                      |                 |                         |
| far                 | Specifies the far camera. Requires a <code>set</code> or <code>go</code> parameter and a preset identifier.                                                                                  |                 |                         |
| go                  | Moves the camera to a camera preset. Requires a "preset" parameter.                                                                                                                          |                 |                         |
| set                 | Sets a camera preset. Requires a "preset" parameter.                                                                                                                                         |                 |                         |
| {0..15},<br>{0..99} | Camera preset identifier. Must be an integer in the range {0..15} for a far-site camera or {0..99} for a near-site camera.                                                                   |                 |                         |
| near                | Specifies the near camera. Requires a <code>set</code> or <code>go</code> parameter and a preset identifier.                                                                                 |                 |                         |

### Feedback Examples

- `preset register`  
returns  
`preset registered`
- `preset near go 1`  
returns  
`preset near go 1`  
and moves the near-site camera to the preset 1 position
- `preset near set 2`  
returns  
`preset near set 2`  
and saves the current location/position of the near-site camera as preset 2

## Comments

Up to 100 preset camera positions can be set. These camera presets can be distributed across the far camera and up to four near-site cameras.

# reboot

Restarts the system.

## Syntax

```
reboot [now]
```

| Parameter | Description                                | User Accessible | Additional Restrictions |
|-----------|--------------------------------------------|-----------------|-------------------------|
| now       | restarts the system without prompting you. | ✓               |                         |

## Feedback Examples

- `reboot now`  
does not prompt the user to confirm and restarts the system with no other feedback returned.

## Limitations

None

## Comments

The preferred format is `reboot now`.

## recordingaudio

Enables a RealPresence Group 500 system to record both near-site and far-site audio.

### Syntax

```
recordingaudio <rcaleft|rcarright|mon2> get>
recordingaudio <rcaleft|rcarright|mon2> set <yes|no>
```

| Parameter | Description                                                                                                                                                             | User Accessible | Additional Restrictions |
|-----------|-------------------------------------------------------------------------------------------------------------------------------------------------------------------------|-----------------|-------------------------|
| get       | Returns the current setting.                                                                                                                                            | ✓               |                         |
| rcaleft   | Specifies the RCA left port.                                                                                                                                            |                 |                         |
| rcarright | Specifies the RCA right port.                                                                                                                                           |                 |                         |
| mon2      | Specifies the HDMI 2 port.                                                                                                                                              |                 |                         |
| set       | Enables output of both near-site and far-site audio when followed by yes parameter. Disables output of both near-site and far-site audio when followed by no parameter. |                 |                         |
| yes       | Enables output of both near-site and far-site audio when preceded by set parameter.                                                                                     |                 |                         |
| no        | Disables output of both near-site and far-site audio when preceded by set parameter.                                                                                    |                 |                         |

### Feedback Examples

- recordingaudio get  
returns  
recordingaudio rcaleft no
- recordingaudio mon2 get  
returns  
recordingaudio mon2 yes
- recordingaudio rcaleft set yes  
returns  
recordingaudio rcaleft yes
- recordingaudio mon2 set no  
returns  
recordingaudio mon2 no

### Limitations

None

## Comments

You can configure the RealPresence Group system to record near-site and far-site audio using the line out audio port or the HDMI 2 port.

## remotemonenable

Gets the state of remote room and call monitoring.

### Syntax

```
remotemonenable <get>
```

### User Accessible

Yes

### Additional Restrictions

None

### Feedback Examples

- remotemonenable get  
returns  
remotemonenable on
- remotemonenable get  
returns  
remotemonenable off

### Limitations

None

### Comments

None

## resetsystem

Resets the system and, optionally, deletes system settings or local address book entries.

### Syntax

resetsystem [deletesystemsettings] [deletelocaldirectory][deletecdr][deletelogs][deletecertificates]

| Parameter            | Description                                                                                                       | User Accessible | Additional Restrictions |
|----------------------|-------------------------------------------------------------------------------------------------------------------|-----------------|-------------------------|
| deletesystemsettings | Resets all configuration settings to default values.                                                              |                 |                         |
| deletelocaldirectory | Deletes all local directory entries from the address book.                                                        |                 |                         |
| deletecdr            | Deletes the CDR file from the /opt/polycom/cdr directory after copying the contents of the file to the trace log. |                 |                         |
| deletelogs           | Deletes the system logs.                                                                                          |                 |                         |
| deletecertificates   | Deletes all certificates from the system.                                                                         |                 |                         |

### Feedback Examples

- resetsystem  
returns  
resetsystem
- resetsystem deletesystemsettings  
returns  
resetsystem deletesystemsettings
- resetsystem deletelocaldirectory  
returns  
resetsystem deletelocaldirectory
- resetsystem deletecdr  
returns  
resetsystem deletecdr
- resetsystem deletesystemsettings deletelocaldirectory deletecdr  
returns  
resetsystem deletesystemsettings deletelocaldirectory deletecdr
- resetsystem deletelogs  
returns  
resetsystem deletelogs
- resetsystem deletecertificates  
returns  
resetsystem deletecertificates

**Limitations**

None

**Comments**

None

## rs232 baud

Gets or sets the baud rate for the first RS-232 port.

### Syntax

```
rs232 baud <get|9600|14400|19200|38400|57600|115200>
```

| Parameter                           | Description                             | User Accessible | Additional Restrictions |
|-------------------------------------|-----------------------------------------|-----------------|-------------------------|
| get                                 | Returns the current baud rate setting.  | ✓               |                         |
| 9600 14400 19200 38400 57600 115200 | Sets the RS-232 port to this baud rate. |                 |                         |

### Feedback Examples

- rs232 baud 9600  
returns  
rs232 baud 9600
- rs232 baud get  
returns  
rs232 baud 9600

### Limitations

None

### Comments

None

## rs232 mode

Gets or sets the operational mode of the first RS-232 port.

### Syntax

```
rs232 mode <get|off|control|passthru|control|debug|camera_ptz|closed_caption>
```

| Parameter      | Description                                          | User Accessible | Additional Restrictions |
|----------------|------------------------------------------------------|-----------------|-------------------------|
| get            | Returns the current mode setting.                    | ✓               |                         |
| passthru       | Sets the RS-232 port to Pass Thru mode.              |                 |                         |
| off            | Sets the operational mode of the RS-232 port to off. |                 |                         |
| control        | Sets the RS-232 port to Control mode.                |                 |                         |
| camera_ptz     | Sets the RS-232 port to Camera PTZ mode.             |                 |                         |
| closed_caption | Sets the RS-232 port to Closed Caption mode.         |                 |                         |

### Feedback Examples

- `rs232 mode control`  
returns  
`rs232 mode control`
- `rs232port1 mode closed_caption`  
returns  
`rs232port1 mode closed_caption`

### Limitations

None

### Comments

None

## screen

Returns the name of the current user interface screen on the system, registers or unregisters for screen changes, or goes to a specific user interface screen.

### Syntax

```
screen
screen register get
screen [register|unregister]
screen "screen_name"
```

| Parameter     | Description                                                                                                                                                                                                                                                       | User Accessible | Additional Restrictions |
|---------------|-------------------------------------------------------------------------------------------------------------------------------------------------------------------------------------------------------------------------------------------------------------------|-----------------|-------------------------|
| get           | Returns the registration state for screen change events when followed by the <code>get</code> parameter.                                                                                                                                                          |                 |                         |
| screen        | Returns the name of the current user interface screen if not followed by other parameters.                                                                                                                                                                        |                 |                         |
| register      | Registers for user interface screen changes. In register mode, the name of every screen accessed is listed.                                                                                                                                                       |                 |                         |
| unregister    | Unregisters from user interface screen changes.                                                                                                                                                                                                                   |                 |                         |
| "screen_name" | Changes the user interface to display the specified screen. The supported screens depend on the system configuration. To determine the name to use for a specific screen, navigate to that screen in the user interface and send the <code>screen</code> command. |                 |                         |

### Feedback Examples

- `screen`  
returns  
`screen: adminsettings`  
if the Admin Settings screen is currently displayed in the user interface
- `screen register`  
returns  
`screen registered`
- `screen monitors`  
returns  
`screen: monitors`  
and displays the Monitors screen in the user interface

### Limitations

None

## Comments

Only a small number of user interface screens are available using this command.

# serialnum

Returns the serial number of the system.

## Syntax

```
serialnum
```

## User Accessible

Yes

## Additional Restrictions

None

## Feedback Examples

- ```
serialnum  
returns  
serialnum 82065205E72E1
```

## Limitations

None

## Comments

None

## session

Names or finds an active API session.

### Syntax

```
session name "session-name"
session find "session-name"
```

Parameter	Description	User Accessible	Additional Restrictions
name	Names the current API session.	✓	
find	Finds an active API session for this system.	✓	
session-name	Unique string that identifies the session.		

### Feedback Examples

- session name sessionone  
returns  
session name sessionone success
- If entered again,  
session name sessionone  
returns  
info: the supplied session name is already in use  
session name sessionone failed
- session find sessionone  
info: session sessionone attached
- session find sessiontwo  
info: session sessiontwo not connected

### Limitations

None

### Comments

None

## setpassword

Sets the admin password for the Polycom system local admin account.

### Syntax

```
setpassword admin room "currentacctpasswd" "newacctpasswd"
```

Parameter	Description	User Accessible	Additional Restrictions
admin	Specifies the Polycom system local admin account.		
room	Changes the room password.		
"currentacctpasswd"	The current account password.		
"newacctpasswd"	The new account password.		

### Feedback Examples

- `setpassword admin room 123 456`  
returns  
password changed
- `setpassword admin room '' 456`  
returns  
password changed
- `setpassword admin room 123 ''`  
returns  
password changed

### Limitations

None

### Comments

If the account has no administrator room password, enter a pair of single quotes (") to denote an empty password.

# sleep

Places the system in sleep mode. Also registers or unregisters the system for sleep or wake notifications.

## Syntax

```
sleep
sleep <register|unregister>
```

Parameter	Description	User Accessible	Additional Restrictions
sleep	Puts the system in sleep mode if not followed by other parameters	✓	
register	Registers for sleep or wake events	✓	
unregister	Unregisters from sleep or wake events	✓	

## Feedback Examples

- `sleep`  
returns  
`sleep`  
this command puts the system into sleep mode.
- `sleep register`  
returns  
`sleep registered`
- If entered again,  
`sleep register`  
returns  
`info: event/notification already active:sleep`
- `sleep unregister`  
returns  
`sleep unregistered`
- If entered again,  
`sleep unregister`  
returns  
`info: event/notification not active:sleep`

## Limitations

None

## Comments

None

## See Also

To wake the system from sleep mode, use the [wake](#) command on page [332](#).

## sleeptime

Gets or sets the wait time value before the system goes to sleep and displays the screen saver.

### Syntax

```
sleeptime <get|0|1|3|15|30|60|120|240|480>
```

Parameter	Description	User Accessible	Additional Restrictions
get	Returns the current setting.	✓	
0 1 3 15 30 60 120 240 480	Sets the number of minutes from last user interaction to entering sleep mode. The default value is 3. A value of 0 indicates that the system will never go to sleep.		

### Feedback Examples

- sleeptime 30  
returns  
sleeptime 30

### Limitations

None

### Comments

None

# snmpadmin

Gets or sets the SNMP administrator name.

## Syntax

```
snmpadmin get
snmpadmin set ["admin name"]
```

Parameter	Description	User Accessible	Additional Restrictions
get	Returns the current setting.		
set	Sets the administrator name when followed by the "admin name" parameter. To erase the current setting, omit "admin name".		
"admin name"	SNMP administrator contact name. Character string. Enclose the character string in quotation marks if it includes spaces. Example: "John Admin"		

## Feedback Examples

- snmpadmin set  
returns  
error: command needs more parameters to execute successfully
- snmpadmin set "John Admin"  
returns  
snmpadmin "John Admin"
- snmpadmin get  
returns  
snmpadmin "John Admin"

## Limitations

None

## Comments

After making a change, you must restart the system for the setting to take effect.

## snmpcommunity

Gets or sets the SNMP community name.

### Syntax

```
snmpcommunity get
snmpcommunity set ["community name"]
```

Parameter	Description	User Accessible	Additional Restrictions
get	Returns the current setting.		
set	Sets the SNMP community name when followed by the "community name" parameter. To erase the current setting, omit the parameter.		
"community name"	SNMP community name. Character string. Enclose the character string in quotation marks if it includes spaces.		

### Feedback Examples

- `snmpcommunity set`  
returns  
`snmpcommunity <empty>`
- `snmpcommunity set Public`  
returns  
`snmpcommunity Public`
- `snmpcommunity get`  
returns  
`snmpcommunity Public`

### Limitations

None

### Comments

After making a change, you must restart the system for the setting to take effect.

## snmpconsoleip

Gets or sets the SNMP console IP address.

### Syntax

```
snmpconsoleip get
snmpconsoleip set ["xxx.xxx.xxx.xxx"]
```

Parameter	Description	User Accessible	Additional Restrictions
get	Returns the current setting.		
set	Sets the SNMP console IP address when followed by the "xxx.xxx.xxx.xxx" parameter. To erase the current setting, omit the parameter.		
"xxx.xxx.xxx.x xx"	IP address of the console.		

### Feedback Examples

- snmpconsoleip set  
returns  
snmpconsoleip <empty>
- snmpconsoleip set 192.168.1.111  
returns  
snmpconsoleip 192.168.1.111
- snmpconsoleip get 192.168.1.111  
returns  
snmpconsoleip 192.168.1.111

### Limitations

None

### Comments

After making a change, you must restart the system for the setting to take effect.

## snmplocation

Gets or sets the SNMP location name.

### Syntax

```
snmplocation get
snmplocation ["location name"]
```

Parameter	Description	User Accessible	Additional Restrictions
get	Returns the current setting.		
"location name"	SNMP location name. Enclose the location name in quotation marks if it includes spaces. To erase the current setting, omit the parameter.		

### Feedback Examples

- snmplocation  
returns  
snmplocation <empty>
- snmplocation "Mary\_Polycom in United States"  
returns  
snmplocation "Mary\_Polycom in United States"
- snmplocation get  
returns  
snmplocation "Mary\_Polycom in United States"

### Limitations

None

### Comments

You must restart the system after making a change to the SNMP setting.

## snmpsystemdescription

Gets or sets the SNMP system description.

### Syntax

```
snmpsystemdescription get
snmpsystemdescription set ["system description"]
```

Parameter	Description	User Accessible	Additional Restrictions
get	Returns the current setting.		
set	Sets the SNMP system description when followed by the "system description" parameter. To erase the current setting, omit the parameter.		
"system description"	SNMP system description.		

### Feedback Examples

- snmpsystemdescription set  
returns  
snmpsystemdescription <empty>
- snmpsystemdescription set "videoconferencing system"  
returns  
snmpsystemdescription "videoconferencing system"
- snmpsystemdescription get  
returns  
snmpsystemdescription "videoconferencing system"

### Limitations

None

### Comments

After making a change, you must restart the system for the setting to take effect.

## snmptrapversion

Gets or sets the SNMP trap version.

### Syntax

```
snmptrapversion get
snmptrapversion set <v1|v2c>
```

Parameter	Description	User Accessible	Additional Restrictions
get	Returns the current setting.		
set	Sets the SNMP trap protocol that the system uses.		
v1 v2c	SNMP trap version 1 or version 2c.		

### Feedback Examples

- `snmptrapversion set v1`  
returns  
`snmptrapversion v1`
- `snmptrapversion set v2c`  
returns  
`snmptrapversion v2c`
- `snmptrapversion get`  
returns  
`snmptrapversion v2c`

### Limitations

None

### Comments

After making a change, you must restart the system for the setting to take effect.

## speeddial

Returns speed dial (Sites) entries.

### Syntax

```
speeddial names <all|video|phone> [<range_start>] [<range_end>]
speeddial names <all|video|phone> size
speeddial group "group_name" [<range_start>] [<range_end>]
speeddial group "group_name" size
speeddial address "sys_name" ["sys_label"]
```

Parameter	Description	User Accessible	Additional Restrictions
names	Returns a list of system names in the speed dial (Sites) list. Also returns the system type: video, multicodec, phone, or multisite. A multicodec system appears as a single row. The response is in the following format: <pre>speeddial names {0..n}. name:"sys_name"  sys_label:"sys_label"       type: &lt;video multicodec phone group&gt; ... speeddial names &lt;all video phone&gt; done</pre>	✓	
<all video>	Specifies the type of entries to return. video returns entries that have video addresses. all returns entries with video numbers or phone numbers or both.	✓	
size	Returns the size of the result set that will be returned by the command. The size parameter can be used with the names command. The response is returned in the following format: <pre>speeddial names &lt;all video phone&gt; size {0..n}</pre>	✓	
range_start	For the names and group command, specifies the beginning of the range of entries to return.	✓	

Parameter	Description	User Accessible	Additional Restrictions
range_end	For the names and group command, specifies the end of the range of entries to return. If a range_start is specified without a range_end, then the single range_start entry is returned. If range_end is -1, all entries starting with range_start are returned.	✓	
group	Returns a list of the names of all the sites included in a local directory group in this format: <pre>speeddial group {0..n}. name:"site_sys_name" sys_label:"site_sys_label" ... speeddial group "group_name" [range] done speeddial group size &lt;num_entries&gt;</pre> Note: For ITP version 2.5 and later a "group" is a local directory multisite entry.	✓	
group_name_multisite_entry_name	A local directory group name.	✓	
address	Obtains the address information for a specified entry. If the entry is an ITP system, the results include the addresses for all codecs. If the codecs support multiple protocols, the different addresses are returned on separate lines. This command is not supported for multisite entries.	✓	
sys_name	The friendly name for a speed dial entry. It is the name of the person or the room. It is surrounded by quotes if it contains spaces.	✓	
sys_label	If a person/room has more than one system, the result set includes a row for each system. If those systems are of the same type, such as allRealPresence Group systems, the client considers that entry to be a telepresence system with multiple codecs rather than separate systems. If the systems are of different types, such as a RealPresence Groupsystem and a CMA Desktop system, then this sys_label attribute is included to differentiate the systems.	✓	
type	The type of speed dial entry. Possible values are: video, multicodec, phone, group.	✓	

Parameter	Description	User Accessible	Additional Restrictions
site_sys_name	The name of a site in a group. It is surrounded by quotes if it contains spaces.	✓	
site_sys_label	The label associated with a site name in a group. It is surrounded by quotes if it contains spaces.	✓	
codec: <1..4>	If the entry is a telepresence system, each codec includes a codec number attribute.	✓	
h323_spd	The preferred speed for an H.323 call to this entry. If no speed is associated with the entry, then the value of the configuration variable <code>globaladdrmaxh323</code> is returned. The default is 384.	✓	
h323_num	H.323 address or alias.	✓	
h323_ext	H.323 extension or E.164 number.	✓	
sip_spd	The preferred speed for a SIP call to this entry. If no speed is associated with the entry, then this is the same as the <code>h323_spd</code> .	✓	
sip_num	SIP address.	✓	
xmpp_addr	XMPP address, also known as the Jabber ID (JID).	✓	

## Feedback Examples

- `speeddial names all size 4`  
**returns**  
`speeddial names 0. name:"Evergreen" sys_label:"groupseries" type:video`  
`speeddial names 1. name:"ITP Staff Mtg" sys_label:"" type:group`  
`speeddial names 2. name:"Magnolia" sys_label:"groupseries" type:video`  
`speeddial names 3. name:"Vineyard" sys_label:"groupseries" type:multicodec`  
`speeddial names all done`

Speed dial entries can link to either local or global directory entries and can be a local group.

- `speeddial names all 0 1`  
**returns**  
`speeddial names 0. name:"Evergreen" sys_label:"groupseries" type:video`  
`speeddial names 1. name:"ITP Staff Mtg" sys_label:"" type:group`  
`speeddial names all 0 1 done`
- `speeddial group`  
**returns**  
`speeddial group "Monday Staff Mtg"speeddial multi sites 0. name:"Eng RPX"`  
`sys_label:"groupseries"`  
`speeddial multi sites 1. name:"John Doe" sys_label:""`  
`speeddial multi sites 2. name:"John Doe" sys_label:""`  
`speeddial multi sites 3. name:"TPW" sys_label:"groupseries"`  
`speeddial multi sites "Monday Staff Mtg" done`

The group query is the same as that for the local directory. It returns all the sites in the group.

- `speeddial address "Vineyard" "groupseries"`  
**returns**  
`speeddial address 0. name:"Vineyard" sys_label:"groupseries" codec:1`  
`h323_spd:384 h323_num: h323_ext:44042`  
`speeddial address 1. name:"Vineyard" sys_label:"groupseries" codec:2`  
`h323_spd:384 h323_num: h323_ext:44043`  
`speeddial address 2. name:"Vineyard" sys_label:"groupseries" codec:3`  
`h323_spd:384 h323_num: h323_ext:44044`  
`speeddial address name:"Vineyard" sys_label:"groupseries" done`

If the entry is an ITP system, the results include address information for each codec. If the entry has multiple endpoints of different types, the addresses for each endpoint are returned including a `sys_label` attribute to distinguish the endpoints. For Polycom RealPresence Resource Manager, `sys_label` is the type of endpoint, such as CMA Desktop.

## Limitations

None

## Comments

You do not need to enclose a value in quotes unless it contains a space.

## See Also

See the [addrbook](#) command on page 102 and the [gaddrbook](#) command on page 190.

## sshenable

Sets secure access to the API.

### Syntax

```
sshenable <true | false>
```

Parameter	Description	User Accessible	Additional Restrictions
true	Enables SSH		
false	Disables SSH		

### Feedback Examples

- sshenable true  
returns  
sshenable true
- sshenable false  
returns  
sshenable false

### Limitations

None

### Comments

None

# subnetmask

Gets or sets the subnet mask of the system.

## Syntax

```
subnetmask get
subnetmask set ["xxx.xxx.xxx.xxx"]
```

Parameter	Description	User Accessible	Additional Restrictions
get	Returns the current subnet mask.		
set	Sets the subnet mask of the system when followed by the "xxx.xxx.xxx.xxx" parameter. To erase the current setting, omit "xxx.xxx.xxx.xxx". This parameter is not allowed while in a call.		
"xxx.xxx.xxx.xx"	Subnet mask of the system.		

## Feedback Examples

- subnetmask set 255.255.255.0  
returns  
subnetmask 255.255.255.0
- subnetmask get  
returns  
subnetmask 255.255.255.0

## Limitations

None

## Comments

After making a change, you must restart the system for the setting to take effect.

## systemname

Gets or sets the name of the system.

### Syntax

```
systemname get
systemname set "system name"
```

Parameter	Description	User Accessible	Additional Restrictions
get	Returns the current setting.	✓	
set	Sets the system name to "system name".		
"system name"	Character string specifying the system name. Enclose the string in quotation marks if it includes spaces. Example: "Polycom Group Series Demo"		

### Feedback Examples

- `systemname set "Polycom Group Series Demo"`  
returns  
`systemname "Polycom Group Series Demo"`
- `systemname set get`  
returns  
`systemname "Polycom Group Series Demo"`

### Limitations

None

### Comments

The first character must be a numeric (a digit) or an alphabetic (a letter) character including foreign language characters. The name can be any combination of alphanumeric characters and may be up to 30 characters in length. The system name cannot be blank.

## systemsetting 323gatewayenable

Get the current setting or enables IP-to-IP calling through a gateway.

### Syntax

```
systemsetting 323gatewayenable <True|False>
systemsetting get 323gatewayenable
```

Parameter	Description	User Accessible	Additional Restrictions
get	Returns the current setting.		
True	Enables IP gateway calls.		
False	Disables IP gateway calls.		

### Feedback Examples

- `systemsetting 323gatewayenable True`  
returns  
`systemsetting 323gatewayenable True`
- `systemsetting get 323gatewayenable`  
returns  
`systemsetting 323gatewayenable True`

### Limitations

None

### Comments

None

## systemsetting bfcptransportprotocol

Gets the current setting or indicates the Binary Floor Control Protocol (BFCP) connection and provides an option to set the connection preference to UDP or TCP.

### Syntax

```
systemsetting bfcptransportprotocol <Prefer_UDP|Prefer_TCP|UDP_Only|TCP_Only>
systemsetting get bfcptransportprotocol
```

Parameter	Description	User Accessible	Additional Restrictions
get	Returns the current setting		
Prefer_TCP	Specifies TCP as the BFCP connection preference		
Prefer_UDP	Specifies UDP as the BFCP connection preference		
UDP_Only	Specifies UDP as the BFCP transport protocol		
TCP_Only	Specifies TCP as the BFCP transport protocol		

### Feedback Examples

- systemsetting get bfcptransportprotocol  
returns  
systemsetting bfcptransportprotocol Prefer\_UDP
- systemsetting bfcptransportprotocol Prefer\_TCP  
returns  
systemsetting bfcptransportprotocol Prefer\_TCP
- systemsetting get bfcptransportprotocol  
returns  
systemsetting bfcptransportprotocol Prefer\_TCP
- systemsetting bfcptransportprotocol UDP\_Only  
returns  
systemsetting bfcptransportprotocol UDP\_Only

### Limitations

None

### Comments

The BFCP Transport Protocol in which your Polycom RealPresence Group system is operating determines which protocol is required.

## systemsetting cameracontent

Gets the current setting or specifies Camera 1 as a People or Content source.

### Syntax

```
systemsetting cameracontent <People|Content>
systemsetting get cameracontent
```

Parameter	Description	User Accessible	Additional Restrictions
get	Returns the current setting.	✓	
People	Specifies camera as a People source.		
Content	Specifies camera as a Content source.		

### Feedback Examples

- `systemsetting cameracontent People`  
returns  
`systemsetting cameracontent People`
- `systemsetting cameracontent Content`  
returns  
`systemsetting cameracontent Content`
- `systemsetting get cameracontent`  
returns  
`systemsetting cameracontent Content`

### Limitations

The `systemsetting cameracontent` command is not supported on RealPresence Group 300 and 310 systems.

### Comments

None

## systemsetting cameracontent1

Gets the current setting or specifies Camera 2 as a People or Content source.

### Syntax

```
systemsetting cameracontent1 <People|Content>
systemsetting get cameracontent1
```

Parameter	Description	User Accessible	Additional Restrictions
get	Returns the current setting.	✓	
People	Specifies camera as a People source.		
Content	Specifies camera as a Content source.		

### Feedback Examples

- `systemsetting cameracontent1 People`  
returns  
`systemsetting cameracontent1 People`
- `systemsetting cameracontent1 Content`  
returns  
`systemsetting cameracontent1 Content`
- `systemsetting get cameracontent1`  
returns  
`systemsetting cameracontent1 Content`

### Limitations

The `systemsetting cameracontent1` command is not supported on RealPresence Group 300 and 310 systems.

### Comments

None

## systemsetting cameracontent2

Gets the current setting or specifies Camera 3 as a People or Content source.

### Syntax

```
systemsetting cameracontent2 <People|Content>
systemsetting get cameracontent2
```

Parameter	Description	User Accessible	Additional Restrictions
get	Returns the current setting.	✓	
People	Specifies camera as a People source.		
Content	Specifies camera as a Content source.		

### Feedback Examples

- `systemsetting cameracontent2 People`  
returns  
`systemsetting cameracontent2 People`
- `systemsetting cameracontent2 Content`  
returns  
`systemsetting cameracontent2 Content`
- `systemsetting get cameracontent2`  
returns  
`systemsetting cameracontent2 Content`

### Limitations

The `systemsetting cameracontent2` command is not supported on RealPresence Group 300, 310, and 500 systems.

### Comments

None

## systemsetting cameracontent3

Gets the current setting or specifies Camera 4 as a people or content source.

### Syntax

```
systemsetting cameracontent3 <People|Content>
systemsetting get cameracontent3
```

Parameter	Description	User Accessible	Additional Restrictions
get	Returns the current setting.	✓	
People	Specifies camera as a people source.		
Content	Specifies camera as a content source.		

### Feedback Examples

- `systemsetting cameracontent3 People`  
returns  
`systemsetting cameracontent3 People`
- `systemsetting cameracontent3 content`  
returns  
`systemsetting cameracontent3 Content`
- `systemsetting get cameracontent3`  
returns  
`systemsetting cameracontent3 People`

### Limitations

The `systemsetting cameracontent3` command is not supported on RealPresence Group 300, 310, and 500 systems.

### Comments

None

## systemsetting connectionpreference

Gets the current setting or specifies whether the system uses the Video Dialing Order or the Audio Dialing Order first when placing calls.

### Syntax

```
systemsetting connectionpreference <VIDEO_THEN_AUDIO|AUDIO_THEN_VIDEO> systemsetting
get connectionpreference
```

Parameter	Description	User Accessible	Additional Restrictions
get	Returns the current setting.		
VIDEO_THEN_AUDIO	Sets Video as the preferred call choice before Audio calls.		
AUDIO_THEN_VIDEO	Sets Audio as the preferred call choice before Video calls.		

### Feedback Examples

- `systemsetting connectionpreference VIDEO_THEN_AUDIO`  
returns  
`systemsetting connectionpreference VIDEO_THEN_AUDIO`
- `systemsetting get connectionpreference`  
returns  
`systemsetting connectionpreference VIDEO_THEN_AUDIO`

### Limitations

None

### Comments

None

## systemsetting dialingmethod

Gets or sets the preferred method for dialing various call types.

### Syntax

```
systemsetting dialingmethod <Auto|Manual>
systemsetting get dialingmethod
```

Parameter	Description	User Accessible	Additional Restrictions
get	Returns the current setting.		
Auto	Sets the dialing mode to Auto. Calls use the configured dialing order.		
Manual	Sets the dialing mode to Manual. The system prompts the user to select the call type from a list when placing a call.		

### Feedback Examples

- systemsetting dialingmethod Auto  
returns  
systemsetting dialingmethod Auto
- systemsetting get dialingmethod  
returns  
systemsetting dialingmethod Auto

### Limitations

None

### Comments

None

## systemsetting displayiconsincall

Gets or specifies whether to display icons on the info bar when the system is in a call.

### Syntax

```
systemsetting displayiconsincall <True|False>
systemsetting get displayiconsincall
```

Parameter	Description	User Accessible	Additional Restrictions
get	Returns the current setting.	✓	
True	Specifies to display the icons on the info bar while in a call.		
False	Specifies to not display the icons on the info bar while in a call.		

### Feedback Examples

- `systemsetting displayiconsincall True`  
returns  
`systemsetting displayiconsincall True`
- `systemsetting get displayiconsincall`  
returns  
`systemsetting displayiconsincall True`

### Limitations

None

### Comments

None

## systemsetting enablepolycommics

Gets or specifies whether the Polycom C-Link 2 microphone arrays attached to the system are enabled.

### Syntax

```
systemsetting enablepolycommics <True|False>
systemsetting get enablepolycommics
```

Parameter	Description	User Accessible	Additional Restrictions
get	Returns the current setting.		
True	Enables Polycom microphones.		
False	Disables Polycom microphones.		

### Feedback Examples

- `systemsetting enablepolycommics True`  
returns  
`systemsetting enablepolycommics True`
- `systemsetting get enablepolycommics`  
returns  
`systemsetting enablepolycommics True`

### Limitations

None

### Comments

None

## systemsetting iph323enable

Gets the current setting or specifies whether IP calls are or are not allowed.

### Syntax

```
systemsetting iph323enable <True|False>
systemsetting get iph323enable
```

Parameter	Description	User Accessible	Additional Restrictions
get	Returns the current setting.	✓	
True	Enables IP call capability.		
False	Disables IP call capability.		

### Feedback Examples

- systemsetting iph323enable True  
returns  
systemsetting iph323enable True
- systemsetting get iph323enable  
returns  
systemsetting iph323enable True

### Limitations

None

### Comments

None

## systemsetting lineinlevel

Gets the current setting or returns the volume level for audio input 1.

### Syntax

```
systemsetting lineinlevel {0..10}
systemsetting get lineinlevel
```

Parameter	Description	User Accessible	Additional Restrictions
get	Returns the current setting.	✓	
0..10	Sets the volume level for input 1. Valid range is 0 to 10.		

### Feedback Examples

- `systemsetting lineinlevel 5`  
returns  
`systemsetting lineinlevel 5`
- `systemsetting get lineinlevel`  
returns  
`systemsetting lineinlevel 5`

### Limitations

The `systemsetting lineinlevel` command is not supported on RealPresence Group 300, 310, and 500 systems.

### Comments

None

## systemsetting lineoutmode

Gets the current setting or specifies whether the volume for a device connected to the audio line out connectors is variable or fixed.

### Syntax

```
systemsetting lineoutmode <fixed|variable>
systemsetting get lineoutmode
```

Parameter	Description	User Accessible	Additional Restrictions
get	Returns the current setting.	✓	
fixed	Sets the volume to the audio level specified in the system interface.		
variable	Allows users to set the volume with the remote control.		

### Feedback Examples

- `systemsetting lineoutmode fixed`  
returns  
`systemsetting lineoutmode fixed`
- `systemsetting get lineoutmode`  
returns  
`systemsetting lineoutmode fixed`

### Limitations

The `systemsetting lineoutmode` command is not supported on RealPresence Group 300, 310, and 500 systems.

### Comments

None

## systemsetting maxrxbandwidth

Gets the sets the maximum receive line speed between 64 kbps and 6144 kbps.

### Syntax

```
systemsetting maxrxbandwidth [speed]
systemsetting get maxrxbandwidth
```

Parameter	Description	User Accessible	Additional Restrictions
get	Returns the current setting.		
speed	Sets the maximum speed for receiving calls.		

### Feedback Examples

- systemsetting maxrxbandwidth 1920  
returns  
systemsetting maxrxbandwidth 1920
- systemsetting get maxrxbandwidth  
returns  
systemsetting maxrxbandwidth 1920

### Limitations

None

### Comments

None

## systemsetting maxtxbandwidth

Gets or sets the maximum transmit line speed between 64 kbps and 6144 kbps.

### Syntax

```
systemsetting maxtxbandwidth [speed]
systemsetting get maxtxbandwidth
```

Parameter	Description	User Accessible	Additional Restrictions
get	Returns the current setting.		
speed	Sets the maximum speed for placing calls.		

### Feedback Examples

- `systemsetting maxtxbandwidth 1920`  
returns  
`systemsetting maxtxbandwidth 1920`
- `systemsetting get maxtxbandwidth`  
returns  
`systemsetting maxtxbandwidth 1920`

### Limitations

None

### Comments

None

## systemsetting mediainlevel

Gets or specifies the volume level for the media audio input.

### Syntax

```
systemsetting mediainlevel <auto|0..10>
systemsetting get mediainlevel
```

Parameter	Description	User Accessible	Additional Restrictions
get	Returns the current setting.	✓	
auto	Allows the system software to adjust the input level.		
0..10	Sets the volume level of the media input to the specified value.		

### Feedback Examples

- `systemsetting mediainlevel 5`  
returns  
`systemsetting mediainlevel 5`
- `systemsetting get mediainlevel`  
returns  
`systemsetting mediainlevel 5`

### Limitations

The `systemsetting mediainlevel` command is not supported on RealPresence Group 300, 310, and 500 systems.

### Comments

None

## systemsetting model

Returns the model of the RealPresence Group system.

### Syntax

```
systemsetting get model
```

Parameter	Description	User Accessible	Additional Restrictions
get	Returns the current setting.	✓	

### Feedback Examples

```
systemsetting get model
returns
systemsetting model "RealPresence Group 700"
```

### Limitations

None

### Comments

None

## systemsetting primarycamera

Gets or specifies which camera is the main camera.

### Syntax

```
systemsetting primarycamera {1..4}
systemsetting get primarycamera
```

Parameter	Description	User Accessible	Additional Restrictions
get	Returns the current setting.	✓	
1..4	Sets the specified input as the primary camera (numbering convention matches the numbering in the on-screen user interface). Camera 3 and Camera 4 are available on Polycom RealPresence Group 700 systems only.		

### Feedback Examples

- `systemsetting primarycamera 1`  
returns  
`systemsetting primarycamera 1`
- `systemsetting get primarycamera`  
returns  
`systemsetting primarycamera 1`

### Limitations

None

### Comments

The `systemsetting primarycamera` command causes the system to restart.

The primary camera is active when the RealPresence Group system initializes, and its source is automatically set to **People**.

## systemsetting remotechannelid

Gets or specifies the IR identification channel to which the RealPresence Group system responds.

### Syntax

```
systemsetting remotechannelid {0..15}
systemsetting get remotechannelid
```

Parameter	Description	User Accessible	Additional Restrictions
get	Returns the current setting.	✓	
0..15	Sets the channel ID to be used with the remote control.		

### Feedback Examples

- systemsetting remotechannelid 7  
returns  
systemsetting remotechannelid 7
- systemsetting get remotechannelid  
returns  
systemsetting remotechannelid 7

### Limitations

None

### Comments

None

## systemsetting selfview

Gets or sets the Automatic Self View Control setting.

### Syntax

```
systemsetting selfview <on|off|auto>
systemsetting get selfview
```

Parameter	Description	User Accessible	Additional Restrictions
get	Returns the current setting.	✓	
on	Enables self-view. This setting is not available if <code>systemsetting selfview</code> is set to <code>auto</code> .	✓	
off	Disables self-view. This setting is not available if <code>systemsetting selfview</code> is set to <code>auto</code> .	✓	
auto	Sets self-view to auto mode.	✓	

### Feedback Examples

- `systemsetting selfview on`  
returns  
`systemsetting selfview on`
- `systemsetting selfview off`  
returns  
`systemsetting selfview off`
- `systemsetting get selfview`  
returns  
`systemsetting selfview on`

### Limitations

None

### Comments

None

## systemsetting sipaccountname

Gets or sets the SIP user account name.

### Syntax

```
systemsetting sipaccountname <"sipuser">
systemsetting get sipaccountname
```

Parameter	Description	User Accessible	Additional Restrictions
get	Returns the current setting.		
"sipuser"	Specifies the user account name.		

### Feedback Examples

- ```
systemsetting sipaccountname polycom_user
returns
systemsetting sipaccountname polycom_user
```
- ```
systemsetting get sipaccountname
returns
systemsetting sipaccountname polycom_user
```

### Limitations

None

### Comments

None

## systemsetting sipdebug

Gets or sets the state of SIP debug tracing in the system log.

### Syntax

```
systemsetting sipdebug <True|False>
systemsetting get sipdebug
```

Parameter	Description	User Accessible	Additional Restrictions
get	Returns the current setting.		
True	Enables SIP debug tracing in the system log.		
False	Disables SIP debug tracing in the system log.		

### Feedback Examples

- `systemsetting sipdebug True`  
returns  
`systemsetting sipdebug True`
- `systemsetting get sipdebug`  
returns  
`systemsetting sipdebug True`

### Limitations

None

### Comments

None

## systemsetting sipenable

Enables or disables SIP calling.

### Syntax

```
systemsetting sipenable <True|False>
systemsetting get sipenable
```

Parameter	Description	User Accessible	Additional Restrictions
get	Returns the current setting.	✓	
True	Enables SIP calling.		
False	Disables SIP calling.		

### Feedback Examples

- `systemsetting sipenable True`  
returns  
`systemsetting sipenable True`
- `systemsetting get sipenable`  
returns  
`systemsetting sipenable True`

### Limitations

None

### Comments

None

# systemsetting sippassword

Sets the SIP server password.

## Syntax

```
systemsetting sippassword <"password">
```

Parameter	Description	User Accessible	Additional Restrictions
"password"	Password used to register with SIP server.		

## Feedback Examples

- ```
systemsetting sippassword secret
```

 returns  

```
systemsetting sippassword secret
```

## Limitations

None

## Comments

None

## systemsetting sipproxyserver

Gets or sets the address of the SIP proxy server.

### Syntax

```
systemsetting sipproxyserver <address>
systemsetting get sipproxyserver
```

| Parameter | Description                                                                                                  | User Accessible | Additional Restrictions |
|-----------|--------------------------------------------------------------------------------------------------------------|-----------------|-------------------------|
| get       | Returns the current setting.                                                                                 |                 |                         |
| address   | Address of the proxy server. Format can be either an actual IP address or a valid DNS hostname (PQP or FQP). |                 |                         |

### Feedback Examples

- `systemsetting sipproxyserver pserver.abc.com`  
returns  
`systemsetting sipproxyserver pserver.abc.com`
- `systemsetting get sipproxyserver`  
returns  
`systemsetting sipproxyserver pserver.abc.com`

### Limitations

None

### Comments

None

## systemsetting sipregistrarserver

Gets or sets the address of the SIP registrar server.

### Syntax

```
systemsetting sipregistrarserver <address>
systemsetting get sipregistrarserver
```

| Parameter | Description                                                                                                      | User Accessible | Additional Restrictions |
|-----------|------------------------------------------------------------------------------------------------------------------|-----------------|-------------------------|
| get       | Returns the current setting.                                                                                     |                 |                         |
| address   | Address of the registrar server. Format can be either an actual IP address or a valid DNS hostname (PQP or FQP). |                 |                         |

### Feedback Examples

- `systemsetting sipregistrarserver pserver.abc.com`  
returns  
`systemsetting sipregistrarserver pserver.abc.com`
- `systemsetting get sipregistrarserver`  
returns  
`systemsetting sipregistrarserver pserver.abc.com`

### Limitations

None

### Comments

None

## systemsetting siptransportprotocol

Gets or sets the protocol the system uses for SIP signaling.

### Syntax

```
systemsetting siptransportprotocol <Both|TCP|UDP>
systemsetting get siptransportprotocol
```

| Parameter | Description                                            | User Accessible | Additional Restrictions |
|-----------|--------------------------------------------------------|-----------------|-------------------------|
| get       | Returns the current setting.                           |                 |                         |
| Both      | Specifies to use both TCP and UDP as the SIP protocol. |                 |                         |
| TCP       | Specifies to use TCP as the SIP protocol.              |                 |                         |
| UDP       | Specifies to use UDP as the SIP protocol.              |                 |                         |

### Feedback Examples

- systemsetting siptransportprotocol TCP  
returns  
systemsetting siptransportprotocol TCP
- systemsetting get siptransportprotocol  
returns  
systemsetting siptransportprotocol TCP

### Limitations

None

### Comments

None

## systemsetting sipusername

Gets or sets the system's SIP name.

### Syntax

```
systemsetting sipusername ["name"]  
systemsetting get sipusername
```

| Parameter | Description                                            | User Accessible | Additional Restrictions |
|-----------|--------------------------------------------------------|-----------------|-------------------------|
| get       | Returns the current setting.                           |                 |                         |
| "name"    | Specifies to use both TCP and UDP as the SIP protocol. |                 |                         |

### Feedback Examples

- systemsetting sipusername Polycom  
returns  
systemsetting sipusername Polycom
- systemsetting get sipusername  
returns  
systemsetting sipusername Polycom

### Limitations

None

### Comments

None

## systemsetting stereoenable

Gets the current setting or specifies whether Polycom StereoSurround is used for all calls.

### Syntax

```
systemsetting stereoenable <True|False>
systemsetting get stereoenable
```

| Parameter | Description                  | User Accessible | Additional Restrictions |
|-----------|------------------------------|-----------------|-------------------------|
| get       | Returns the current setting. | ✓               |                         |
| True      | Enables Polycom stereo.      |                 |                         |
| False     | Disables Polycom stereo.     |                 |                         |

### Feedback Examples

- `systemsetting stereoenable True`  
returns  
`systemsetting stereoenable True`
- `systemsetting get stereoenable`  
returns  
`systemsetting stereoenable True`

### Limitations

None

### Comments

None

## systemsetting telnetenabled

Gets or sets the Telnet ports.

### Syntax

```
systemsetting telnetenabled <on|off|port24only>
systemsetting get telnetenabled
```

| Parameter  | Description                           | User Accessible | Additional Restrictions |
|------------|---------------------------------------|-----------------|-------------------------|
| get        | Returns the current setting.          |                 |                         |
| on         | Enables port 23 and port 24.          |                 |                         |
| off        | Disables port 23 and port 24.         |                 |                         |
| port24only | Enables port 24 and disables port 23. |                 |                         |

### Feedback Examples

- systemsetting telnetenabled on  
returns  
systemsetting telnetenabled on
- systemsetting get telnetenabled  
returns  
systemsetting telnetenabled on

### Limitations

None

### Comments

After making a change, you must restart the system for the setting to take effect.

## systemsetting transcodingenabled

Gets or specifies whether the system allows each far-site system to connect at the best possible call rate and audio/video algorithm.

### Syntax

```
systemsetting transcodingenabled <True|False>
systemsetting get transcodingenabled
```

| Parameter | Description                  | User Accessible | Additional Restrictions |
|-----------|------------------------------|-----------------|-------------------------|
| get       | Returns the current setting. |                 |                         |
| True      | Enables transcoding.         |                 |                         |
| False     | Disables transcoding.        |                 |                         |

### Feedback Examples

- `systemsetting transcodingenabled True`  
returns  
`systemsetting transcodingenabled True`
- `systemsetting get transcodingenabled`  
returns  
`systemsetting transcodingenabled True`

### Limitations

None

### Comments

None

## systemsetting uspairingenabled

Gets the current setting or detects and unpairs a RealPresence Group system from the RealPresence Mobile application on an Apple® iPad tablet.

### Syntax

```
systemsetting uspairingenabled <Disabled|Manual|Auto>
systemsetting get uspairingenabled
```

| Parameter | Description                                                                                                                                                             | User Accessible | Additional Restrictions |
|-----------|-------------------------------------------------------------------------------------------------------------------------------------------------------------------------|-----------------|-------------------------|
| get       | Returns the current setting.                                                                                                                                            | ✓               |                         |
| Disabled  | Disables SmartPairing in automatic mode. You can still enter the IP address and admin password in the RealPresence Mobile application in order to pair with the system. |                 |                         |
| Manual    | Enables SmartPairing in manual mode. You must enter the admin password in the RealPresence Mobile application in order to pair with the system.                         |                 |                         |
| Auto      | Enables a RealPresence Mobile application to automatically detect and pair with the system when in range. The application automatically unpairs when out of range.      |                 |                         |

### Feedback Examples

- `systemsetting uspairingenabled Manual`  
returns  
`systemsetting uspairingenabled Manual`
- `systemsetting get uspairingenabled`  
returns  
`systemsetting uspairingenabled Auto`

### Limitations

None

### Comments

None

## systemsetting webenabled

Gets or specifies whether to allow remote access to the system using the web interface.

### Syntax

```
systemsetting webenabled <True|False>
systemsetting get webenabled
```

| Parameter | Description                                    | User Accessible | Additional Restrictions |
|-----------|------------------------------------------------|-----------------|-------------------------|
| get       | Returns the current setting.                   |                 |                         |
| True      | Enables remote access from the web interface.  |                 |                         |
| False     | Disables remote access from the web interface. |                 |                         |

### Feedback Examples

- `systemsetting webenabled True`  
returns  
`systemsetting webenabled True`
- `systemsetting get webenabled`  
returns  
`systemsetting webenabled True`

### Limitations

None

### Comments

None

## systemsetting whitebalancemode

Gets or sets the user white balance mode for a Polycom camera on Camera port 1.

### Syntax

```
systemsetting whitebalancemode <Auto|Manual|3200K|3680K|4160K|4640K|5120K|5600K>
systemsetting get whitebalancemode
```

| Parameter                                       | Description                                                                                                                                                                                                   | User Accessible | Additional Restrictions |
|-------------------------------------------------|---------------------------------------------------------------------------------------------------------------------------------------------------------------------------------------------------------------|-----------------|-------------------------|
| get                                             | Returns the current setting.                                                                                                                                                                                  |                 |                         |
| Auto Manual 3200K 3680K 4160K 4640K 5120K 5600K | Auto - Automatic white balance<br>Manual - Manual one touch white balance<br>3200K—3200° Kelvin<br>3680K—3680° Kelvin<br>4160K—4160° Kelvin<br>4640K—4640° Kelvin<br>5120K—5120° Kelvin<br>5600K—5600° Kelvin |                 |                         |

### Feedback Examples

- systemsetting whitebalancemode Auto  
returns  
systemsetting whitebalancemode Auto
- systemsetting get whitebalancemode  
returns  
systemsetting whitebalancemode Auto

### Limitations

None

### Comments

None

## systemsetting whitebalancemode1

Gets or sets the user white balance mode for a Polycom camera on Camera port 2.

### Syntax

```
systemsetting whitebalancemode1 <Auto|Manual|3200K|3680K|4160K|4640K|5120K|5600K>
systemsetting get whitebalancemode1
```

| Parameter                                        | Description                                                                                                                                                                                                   | User Accessible | Additional Restrictions |
|--------------------------------------------------|---------------------------------------------------------------------------------------------------------------------------------------------------------------------------------------------------------------|-----------------|-------------------------|
| get                                              | Returns the current setting.                                                                                                                                                                                  |                 |                         |
| <Auto Manual 3200K 3680K 4160K 4640K 5120K 5600K | Auto - Automatic white balance<br>Manual - Manual one touch white balance<br>3200K—3200° Kelvin<br>3680K—3680° Kelvin<br>4160K—4160° Kelvin<br>4640K—4640° Kelvin<br>5120K—5120° Kelvin<br>5600K—5600° Kelvin |                 |                         |

### Feedback Examples

- systemsetting whitebalancemode1 Auto  
returns  
systemsetting whitebalancemode1 Auto
- systemsetting get whitebalancemode1  
returns  
systemsetting whitebalancemode1 Auto

### Limitations

The `systemsetting whitebalancemode1` command is not supported on RealPresence Group 300, 310, and 500 systems.

### Comments

None

## uptime

Returns the total time the RealPresence Group system has been running since the last system start.

### Syntax

```
uptime get
```

| Parameter | Description                  | User Accessible | Additional Restrictions |
|-----------|------------------------------|-----------------|-------------------------|
| get       | Returns the current setting. | ✓               |                         |

### Feedback Example

- ```
uptime get
returns
1 Hour, 10 Minutes
```

### Limitations

None

### Comments

None

# usegatekeeper

Gets or sets the gatekeeper mode.

## Syntax

```
usegatekeeper <get|off|specify|auto>
```

Parameter	Description	User Accessible	Additional Restrictions
get	Returns the current setting.	✓	
off	Select this option if no gatekeeper is required.		
specify	Specifies a gatekeeper. If this option is selected, you must enter the gatekeeper IP address or name using the <a href="#">gatekeeperip</a> command on page 200.		
auto	Sets the system to automatically find an available gatekeeper.		

## Feedback Examples

- usegatekeeper off  
returns  
usegatekeeper off
- usegatekeeper specify  
returns  
usegatekeeper specify
- usegatekeeper auto  
returns  
usegatekeeper auto
- usegatekeeper get  
returns  
usegatekeeper auto

## Limitations

None

## Comments

None

## See Also

See the [gatekeeperip](#) command on page 200.

## vcbutton

Controls a content video source. It can also register or unregister the API session to receive notification of content events.

### Syntax

```
vcbutton play {1..6}
vcbutton <get|stop|register|unregister>
vcbutton map <get|{1..6}>
vcbutton source get
```

Parameter	Description	User Accessible	Additional Restrictions
get	Returns the current setting (play or stop).	✓	
play	Starts sending the content from the specified content video source. If no content video source is specified, starts sending content from the default content video source. Starts content from any content video source without the need to change source mapping and without needing to stop the currently playing content video source. Fails and does not stop the current content video source if the specified content video source is not valid. Stops the current content video source if the specified content video source is valid but is currently unavailable.	✓	
{1..6}	Specifies a content video source. 5 is not supported.	✓	
stop	Stops sending content from the content video source that is currently playing.	✓	
register	Registers the API session to receive notifications about content events.	✓	
unregister	Unregisters the API session to receive notifications about content events.	✓	
map get	Gets the content video source currently specified for control.	✓	
map {1..6}	Specifies the content video source to control. Note: This parameter is only necessary if no video source was specified when using the vcbutton play command. 5 is not supported.	✓	
source get	Gets the content video source that is currently playing.	✓	

## Feedback Examples

If not registered for notifications:

- `vcbutton play 4`  
**returns**  
`vcbutton play 4`  
`vcbutton play succeeded`  
`camera near 4`

If registered for notifications:

- `vcbutton play 4`  
**returns**  
`Control event: vcbutton play`  
`Control event: vcbutton source 4`  
`Control event: vcbutton play`  
`vcbutton play 4`  
`vcbutton play succeeded`  
`camera near 4`
- `vcbutton play 3`  
**returns**  
`vcbutton play failed`
- `vcbutton play`  
**returns**  
`Control event: vcbutton play`  
`vcbutton play succeeded`
- `vcbutton play`  
**returns**  
`vcbutton play failed`
- `vcbutton play 2`  
**returns**  
`error: input 2 is not a content source`  
`vcbutton play failed`
- `vcbutton play 7`  
**returns**  
`error: invalid value! (valid ranges 2..6)`  
`vcbutton play failed`
- `vcbutton register`  
**returns**  
`vcbutton registered`
- `vcbutton stop`  
**returns**  
`Control event: vcbutton stop`  
`Camera near none`  
`vcbutton stop`  
`vcbutton stop succeeded`
- `vcbutton get`  
**returns**  
`vcbutton stop`  
`vcbutton get succeeded`

- `vcbutton source get`  
**returns**  
`vcbutton source get 1`  
`vcbutton source get succeeded`
- `vcbutton source get`  
**returns**  
`vcbutton source get none`  
`vcbutton source get succeeded`

Polycom recommends registering for notifications. If `vcbutton register` is used for notifications, the following responses occur.

- Pressing the play button at the far site  
**returns**  
`Control event: vcbutton farplay`
- Pressing the stop button on the local system  
**returns**  
`Control event: vcbutton stop`

## Limitations

`vcbutton 1` and `vcbutton 2` are not supported on RealPresence Group 300 and 310 systems.

`vcbutton 3` and `vcbutton 4` are not supported on RealPresence Group 300, 310, and 500 systems.

## Comments

`vcbutton 6` specifies sending `ppcip` as content.

`vcbutton map` defaults to input 6.

`vcbutton map` is only required if you do not specify the input number when sending `vcbutton play`.

## version

Returns the current system's version information.

### Syntax

```
version
```

### User Accessible

User role does not have access when the Security Profile is set to Maximum.

### Additional Restrictions

None

### Feedback Examples

- ```
version
returns
version "release 4.0 - 30Nov2012 11:30"
```

### Limitations

None

### Comments

None

## vgaqualitypreference

Gets or sets the bandwidth split for people and content video.

### Syntax

```
vgaqualitypreference get
vgaqualitypreference <content|people|both>
```

| Parameter | Description                                                       | User Accessible | Additional Restrictions |
|-----------|-------------------------------------------------------------------|-----------------|-------------------------|
| get       | Returns the current setting.                                      | ✓               |                         |
| content   | Sets the VGA quality preference to content video.                 | ✓               |                         |
| people    | Sets the VGA quality preference to people video.                  | ✓               |                         |
| both      | Sets the VGA quality preference to both people and content video. | ✓               |                         |

### Feedback Examples

- vgaqualitypreference people  
returns  
vgaqualitypreference people
- vgaqualitypreference content  
returns  
vgaqualitypreference content
- vgaqualitypreference both  
returns  
vgaqualitypreference both
- vgaqualitypreference get  
returns  
vgaqualitypreference both

### Limitations

None

### Comments

None

## videocallorder

Gets or sets the video call order of the specified protocol to the specified slot.

### Syntax

```
videocallorder <h323|sip> <1|2|3|4>
```

| Parameter | Description                                                                              | User Accessible | Additional Restrictions |
|-----------|------------------------------------------------------------------------------------------|-----------------|-------------------------|
| h323      | Specifies IP protocol.                                                                   |                 |                         |
| sip       | Specifies SIP protocol.                                                                  |                 |                         |
| 1 2 3 4   | Sets the order in which the specified protocol is attempted when a video call is placed. |                 |                         |

### Feedback Examples

- `videocallorder h323 1`  
returns  
`videocallorder h323 1`
- `videocallorder sip 2`  
returns  
`videocallorder sip 2`

### Limitations

None

### Comments

None

### See Also

To set the dialing order for audio-only protocols, use the [volume](#) command on page [330](#).

## videomute

Gets or sets the transmission of local video to far site.

### Syntax

```
videomute near <get|on|off>
```

| Parameter | Description                  | User Accessible | Additional Restrictions |
|-----------|------------------------------|-----------------|-------------------------|
| get       | Returns the current setting. | ✓               |                         |
| near      | Specifies local video.       | ✓               |                         |
| on        | Enables information.         | ✓               |                         |
| off       | Returns the current setting. | ✓               |                         |

### Feedback Examples

- videomute get  
returns  
videomute off
- videomute near on  
returns  
videomute near on
- videomute near off  
returns  
videomute near off

### Limitations

None

### Comments

None

## volume

Gets or sets the call audio volume (not sound effects) on the system or registration for volume changes.

### Syntax

```
volume <register|unregister>
volume <get|up|down|set {0..50}>
volume range
```

| Parameter  | Description                                                                   | User Accessible | Additional Restrictions |
|------------|-------------------------------------------------------------------------------|-----------------|-------------------------|
| register   | Registers to receive notification when the volume changes.                    | ✓               |                         |
| unregister | Disables register mode.                                                       | ✓               |                         |
| get        | Returns the current volume level.                                             | ✓               |                         |
| up         | Increases the audio volume by 1.                                              | ✓               |                         |
| down       | Decreases the audio volume by 1.                                              | ✓               |                         |
| set        | Sets the volume to a specified level. Requires a volume setting from {0..50}. | ✓               |                         |
| range      | Returns the valid volume range available to the user.                         | ✓               |                         |

### Feedback Examples

- volume register  
returns  
volume registered
- If entered again,  
volume register  
returns  
info: event/notification already active:volume
- volume set 23  
returns  
volume 23
- volume up  
returns  
volume 24
- volume get  
returns  
volume 24

### Limitations

None

## **Comments**

Changes the call audio volume (not sound effects) on the system.

# wake

Wakes the system from sleep mode.

## Syntax

wake

## User Accessible

Yes

## Additional Restrictions

None

## Feedback Examples

- wake  
returns  
wake  
and wakes the system from sleep mode

## Limitations

None

## Comments

None

## See Also

To put the system in sleep mode, use the [sleep](#) command on page [271](#).

## wanipaddress

Gets or sets the WAN IP address.

### Syntax

```
wanipaddress get
wanipaddress set ["xxx.xxx.xxx.xxx"]
```

| Parameter         | Description                                                                                                                                   | User Accessible | Additional Restrictions |
|-------------------|-----------------------------------------------------------------------------------------------------------------------------------------------|-----------------|-------------------------|
| get               | Returns the WAN IP address.                                                                                                                   | ✓               |                         |
| set               | Sets the WAN IP address when followed by the "xxx.xxx.xxx.xxx" parameter. To erase the current setting, omit the "xxx.xxx.xxx.xxx" parameter. |                 |                         |
| "xxx.xxx.xxx.xxx" | WAN IP address.                                                                                                                               |                 |                         |

### Feedback Examples

- wanipaddress set 192.168.1.101  
returns  
wanipaddress 192.168.1.101
- wanipaddress get  
returns  
wanipaddress 192.168.1.101

### Limitations

None

### Comments

The **NAT Configuration** option on the Firewall screen must be set to **Auto**, **Manual**, or **UPnP** for this option to be available.

## webmonitoring

Enables or disables the ability to view video from a Polycom Real Presence Group system via the web interface. This command is available in serial API sessions only.

### Syntax

```
webmonitoring "remoteaccesspasswd" <yes|no>
```

| Parameter            | Description                                                                         | User Accessible | Additional Restrictions |
|----------------------|-------------------------------------------------------------------------------------|-----------------|-------------------------|
| "remoteaccesspasswd" | Current remote access password.                                                     |                 |                         |
| yes                  | Allows Polycom Real Presence Group video to be viewed via the web interface.        |                 |                         |
| no                   | Disables Polycom Real Presence Group video from being viewed via the web interface. |                 |                         |

### Feedback Examples

- webmonitoring "1234" yes  
returns  
webmonitoring yes
- webmonitoring "1234" no  
returns  
webmonitoring no

### Limitations

None

### Comments

The `webmonitoring` setting can be controlled by a provisioning server. For this reason, provisioned systems do not allow modification to the `webmonitoring` setting.

`webmonitoring` has no get operation. Use the [remotemonenable](#) command on page 261 instead.

If the system has no remote access password, enter a pair of single quotes (") to denote an empty password.

## whoami

Displays the same initial banner information as when the RS-232/Telnet session was started with the system.

### Syntax

whoami

### User Accessible

No

### Additional Restrictions

None

### Feedback Examples

- whoami  
returns  
Hi, my name is: Polycom Group Series Demo  
Here is what I know about myself:  
Model: Group Series 500  
Serial Number: 82065205E72E1  
Software Version: 1.0  
Build Information: root on domain.polycom.com  
Contact Number: <empty>  
Time In Last Call: 0:43:50  
Total Time In Calls: 87:17:17  
Total Calls: 819  
SNTP Time Service: auto insync ntp1.polycom.com  
Local Time is: Wed, 30 Nov 2008 10:41:46  
Network Interface: NONE  
IP Video Number: 192.168.1.101  
MP Enabled: AB1C-2D34-5EF6-7890-GHI1  
H323 Enabled: True  
HTTP Enabled: True  
SNMP Enabled: True

### Limitations

None

### Comments

The response can vary depending on your system configuration.

# Room Design and Layout

---

*Reprinted from the Basics of Audio and Visual Systems Design: Revised Edition, Chapter 12, "Videoconferencing" written by Scott Sharer, CTS, and Jim Smith, CVE, CTS, copyright 2003, with permission of InfoComm International® [www.infocomm.org](http://www.infocomm.org)*

For clarity of discussion, we have divided this section into the following sub-sections:

- Room construction, including wall construction, windows and window treatments, ceilings and HVAC;
- Interior design and finishes;
- Furniture design, including placement and layout;
- Room acoustics and acoustic treatment; and
- Room lighting.

The initial layout and construction of the space affects all the elements that are discussed in other sections of this book [*Basics of Audio and Visual Systems Design*], including acoustic characteristics and performance, general and ambient light control, and overall comfort.

## Room Requirements

We begin with general room requirements. The total floor space required for VC is much greater than we have become used to for general local presentation and meeting. In architectural terms it is not uncommon to find a rule-of-thumb applied that allows for up to 15 square feet of floor space per participant in a traditional presentation or meeting room. If there is a front-of-room presenter position at a podium, and if there is some use of in-room technology (projection devices, whiteboards, etc.), then this figure may increase to as much as 20 square feet of floor space per participant, but rarely any more than that.

It is here that we have our first conflict. In videoconferencing we have to consider not only the issues related to local viewing and hearing but also the issues of being seen and heard by people at the far-end of the connection. This means that we must consider sight lines and angles of participant interaction that go beyond traditional presentation environments. As a rule we should allow not less than 30 square feet and generally not more than 45 square feet of floor space per participant in a videoconference space. Though two to three times what we are used to allowing, this amount ensures that local participants will see one another and the display of local and remote electronic images. It also ensures that participants at the far-end will see and hear everyone arriving at their location via the connection, and that all will see and hear at a level of quality that does not detract and, in the best deployment, even enhances the communications.

Having determined the required size of the space, we can move on to the actual renovation or construction of the space itself. Again the requirements here are generally less forgiving than those applied in local-only meeting spaces. In the most basic sense this is because, by sheer definition, at least some of the participants in a conference-based meeting are not actually in the room. As such, we cannot count on the typical human mechanisms (the human ears and brain and our ability to locate sound in three-dimensional space) to manage any acoustic anomalies.

If we are, for example, in a room that is adjacent to a double-door entry to the building, then knowing this we can take the inevitable doorway noise into account as we filter the sounds we hear both inside the meeting room and coming from that adjacent entryway. Within our own physical and local environment we have the ability to isolate local unwanted noise from local “sound of interest” (voices of other people, etc.), and place the unwanted noise in an inferior position in our conscious thought pattern. We are able to do this because we know where the noise is coming from and (usually) what is causing it. We may be annoyed by the noise, but we generally are able to ignore it. As soon as we add conferencing to the meeting equation, however, we add the element of electronic pickup and reproduction of all sounds. For the people at the far-end, the unwanted noise is much more difficult (if not impossible) to ignore. They do not have the ability to isolate it in three-dimensional space (the microphones eliminate the spatial reference) and they often do not know what is making the noise. The brain of the far-end participant will devote more and more conscious observation and thought energy to trying to work out these elements, in an attempt to isolate and finally “ignore” the unwanted sound. We have already stated that they cannot do this, however, due to the electronic separation between the locations. Thus they are left with an impossible task that takes up more and more thought energy, eroding the perceived quality of the spoken communication over time. Frustration and exasperation quickly set in, and the communication flow quickly falls apart.

This, then, is one reason we must pay even greater attention to the acoustic and visual issues for any presentation space that will be connected via conference to another. Minor, seemingly insignificant anomalies we often ignore in the local environment become significant impediments to smooth communication with people at the far-end of any connection. In short, we must always ask ourselves, “What does this look like and sound like to the people at the far-end?”

In order to guarantee that the final conference environment will have a solid foundation, we begin with the construction of the walls, floors and ceilings for videoconference spaces.

## Walls

Conference room walls should be built from slab to slab. That is, there should be no gaps from the concrete of one floor to the concrete of the next floor. Resilient, gypsum board mountings should be used to close any gaps. The thickness of the gypsum board should be 5/8” or more (one layer of 5/8” and one layer of 1/2” bonded together would be ideal) on the inside of the room, with 1/2” thick (or as required by local building codes) appropriate for the outside of the walls. There should always be a difference in thickness between the materials used on the inner versus the outer walls. That difference in thickness subdues mechanical coupling (vibration) between the two layers. A good overall wall thickness is 6”. It is recommended that “offset stud” construction be used, typically a 6” header and footer with 3.5” verticals attached in an alternating pattern one toward the outside of the footer, the next toward the inside and so on.

Fiberglass dense batting or mineral rock wool, 4” to 6” thick (the equivalent of R-11 to R-13) should be placed in the wall space. The thickness of the batting is not critical. The critical aspect is that it must be loosely placed in the wall space, not compacted to fit. The resultant wall will have excellent acoustic isolation from the outside world. More significant acoustic isolation can be achieved by placing an additional barrier layer within the wall space. Typically this barrier will be made of a dense polymer material, about 1/8” thick, and the improvement regarding loss of sound transmitted through the wall will be roughly a factor of 10. These materials are available from a variety of manufacturers.

## Windows

Windows usually present the equivalent of an acoustic nightmare (as well as altering the way a camera renders colors and brightness). They not only transmit room sound, but also allow unwanted outside noise to intrude on the conference space. In the event that windows cannot be avoided, it becomes essential that window treatment of some sort be used. This treatment should match the interior look and feel of the space,

while providing a high level of sound and light block. Typically a heavyweight drape (24 ounces or more) of heavy fullness (not less than 6" fullness on not less than 8" centers per fold) is preferred. In all cases, the use of sheer draperies or standard vertical or horizontal blinds should be avoided, due to their inherent inefficiency in blocking sound and light, and the fine lines they create within the camera field of view.

## Ceiling Tiles

These should be high-quality acoustic tiles, ideally 1"- thick compressed densecore fiberglass. An added benefit of this kind of ceiling tile is that it works well with the indirect lighting as specified elsewhere in this section. To reduce any extraneous noise from leaving or entering the room via the ceiling space, the ceiling tiles can be blanketed completely from the plenum side, with a minimum of 6"- thick unfaced dense fiberglass batting or mineral rock wool, (the equivalent of R-15 to R-19). Here again, a barrier layer will improve the performance, but all local building codes must be followed for allowable materials in the various aspects of room acoustic modifications. To make entry and exit from the ceiling space easier, the blanket and barrier do not need to rest on the ceiling tiles, but may be suspended above it.

## Air Conditioning

It is critical that all air-handling equipment (blowers, heat exchangers, solenoid valves, etc.) be located outside the physical meeting room space. This will prevent the noise burden associated with such equipment from affecting the participants of any meetings held in the room. Location of air-handling equipment within the ceiling space of a conference room often renders that room unusable for video or audio-only conferencing.

The air vents should be of open construction to eliminate "wind noise" while the system is running. These vents normally are specified as "low-velocity" diffusers. The number of air vents within the room should be sufficient to maintain a consistent temperature throughout the space. All HVAC ducts and diffusers should be oversized for the general application in the space, with minimum 2' diameter insulated flexible ducts and matching 2' noise dampening diffusers generally best. All ducts should be installed with gradual bends and curves rather than rigid 90-degree corners. This will minimize "thunder" sounds as the initial air pushes through the ductwork and into the room.

There should be a thermostat to control this specific room system independently of the rest of the building, and that control should be located within the room.

*Important:* Allow an additional 5,000 BTU of cooling capacity for a standard "roll-about" singlemonitor VC system with extended in-room peripherals (PC, document camera, scan converter, etc.) and a minimum of 10,000 BTU for a dual display multimedia presentation system with large screen displays. For the comfort of the participants, the room must accommodate these heat loads, plus the heat load of a room full of people, with minimal temperature rise.

## Interior Design and Finishes

Wall colors within the field of view of the camera have a significant impact on the far-end perception of the room video quality. Certain colors are better suited to video rooms than others. The electronics and software of the videoconferencing system "builds" the images at the far-end from a gray/blue reference image. When there is a minimal difference between the room background and the reference image color, the codec has an easier time turning the image into numbers, with the result that the far-end will see a much higher quality video presentation. In general, light gray with just a touch of blue seems to work best. For rooms that have marginal lighting, slightly darker colors are quite useful.

In keeping with these color recommendations, the acoustic panels (discussed elsewhere in this section) should be ordered in light colors such as silver-gray, quartz or champagne for panels within the camera field of view. For aesthetics, however, panels may be alternated in color along the wall.

## Furniture

As we have noted, VC rooms should be slightly on the large side for the typical number of attendees. The placement of furniture should present a natural rapport with the videoconference system, but shouldn't preclude the local interaction of conference participants. Doorways used for access to the space usually should be within the view of one of the camera presets to prevent the perception from the far-end that people could come into their meeting unseen. Doorways should not, however, be in constant, direct view of the camera system, as this may cause unwanted distractions and movement of people in the picture field.

Any tables within the conference environment should have a light top surface. Glossy tops should be avoided, as should strong colors or any bold wood grain. If glossy or saturated color surfaces are unavoidable, then proper lighting can help reduce (but not necessarily eliminate) their ill effects. The best table surface color is a flat satin finish, in neutral gray. In cases where the worst possible surfaces are present, the proper surface color effect can be achieved by using a table covering, put in place only when the room is being used for videoconferencing. This will, however, create problems related to the use of access ports in the tables or movement of end-user items across the surface.

## Acoustics

Additional general elements related to the interior finish details for the space include acoustics. In terms of ambient noise level, the acoustic design goal for any conference-enabled room is at least NC-30 (NoiseCriteria-30). This level of specification dictates a very quiet space (somewhere around 40-dBC SPL ambient noise level). A room built to the description found elsewhere in this section will usually fall between NC-30 and NC-35. The actual NC value is not critical; what is important is that the room be built with the intent and care required to achieve the low noise rating. Typically in architectural design, a site evaluation and analysis are required to certify the noise performance of a given space. The quieter the room, the easier it is to hear others in the same room as well as be heard by others who are participating via conference connection to a far-end location (or locations).

Almost every conference room of medium to large size (larger than 12'x15') requires some level of acoustic treatment to provide good speech-rendering to other conference sites. The quality differences lie in the areas of intelligibility and consistency of loudness as presented to the far-end. While the people at the far-end may hear the sounds coming to them, it may be hard for them clearly to distinguish all of the vowels, consonants, inflections and nuances of actual human speech communication. (We all know that it is not simply what you say but how you say it—i.e., the inflections and intonations—that makes the difference in perceived meaning in human communications.)

Good audio practice dictates that the treated surfaces be composed of at least two nonparallel walls. And, as the VCS hardware is a potential source of distracting fan noises, the walls to be treated should include the wall immediately behind the VCS hardware, whenever this hardware is within the conference room proper. To help prevent meeting audio from leaking into adjoining hallways or offices, the walls along those areas also should be treated.

Approximately 50 percent of the wall area needs be covered with acoustic panels. The type recommended is 1" thick compressed, dense-core fiberglass, fabric-covered, or equivalent, with a SABIN (sound absorption index) value of 0.9 average. This specification is sometimes referred to as NRC (noise reduction coefficient). If reduction of sound passing through is required, then an additional barrier layer is laminated to the dense-core material, usually 3/8" thick fiber compression board. The barrier layer is placed against

the existing wall material, then the acoustic absorption panels are placed on the interior-room side of that. The barrier panels will have a SABIN of 0.9, but will have an additional specification of an STC (sound transmission coefficient) of 20. STC is a measure of the amount of reduction in loudness of sound passing through the material. Having an STC rating of 20 means there is a factor of 10 reduction in the amount of sound passing through that material. A high-quality conference room wall usually has an STC of 60 or more—that is, less than 1/1,000 of the sound in the room leaks through the wall.

## Room Lighting

The brightness of the lighting in a videoconference room plays an important role in determining the far-end view of the meeting. When there are low to moderate amounts of light—20fc to 35fc (footcandles), typical office lighting—the distance range of “in focus” objects (depth-of-field) usually is only 2’ or 3’ from nearest in-focus to furthest in-focus. With bright light (70fc or more) the range of in-focus objects can more than double. Participants at the far-end will see more people in sharp focus, and the codec will have an easier time encoding the image.

Bright standard direct fluorescent lighting has the undesirable side effect of being harsh for the local participants. In addition, the direct down lighting casts significant “drop shadows.” The result is undue stress among participants.

The best plan for videoconferencing is to use indirect lighting for 80 to 85 percent of the light, and evenly distributed direct lighting for the remaining 15 to 20 percent. The indirect light will help minimize shadows on the faces of the participants, and make the room more comfortable for viewing the far-end on the TV monitor. The direct light can be used to create backlight separation between foreground and background objects or surfaces.

There should be not less than 55fc and ideally as much as 75fc of light (770lux) on the faces of the participants in the facial field as viewed by the camera in the conference space. The light should be completely even across the field of measure or view, and of one consistent color temperature.

To best meet these requirements, indirect fluorescent lighting most often is recommended. This type of lighting works by using the upper walls and ceiling as diffuse reflectors for the light. The usual recommended color temperature for these is 3,000 to 3,800 degrees Kelvin. If there is a significant quantity of outdoor light entering the room, the lamps should be more than 5,500 degrees Kelvin.

## Light Fixtures

The light fixtures generally recommended for indirect lighting are available from a number of manufacturers. They typically are three-tube, 8” oval indirect up-lights, though they may take the form of chandelier-style pendant lights, wall sconces, cove lights or flushmounted specialized troughs. Many manufacturers work closely with contractors and lighting designers to ensure that the correct light levels and shadow-free zones are designed into the room, especially when used for videoconferencing. Lamps for these fixtures are available in a variety of specified color temperatures from numerous manufacturers, including Sylvania, General Electric and Osram/Phillips. Indirect fixtures are available in a number of different designs or “looks,” and can be purchased in configurations that will complement and not detract from the interior design of the space.

Lighting layout recommendations and determination of the number of fixtures needed are handled either by the architectural design firm or by submitting a complete floor plan, including reflected ceiling, walls and furniture placement, to fixture vendors. The vendors will analyze the plans and return a finished lighting layout to the customer, detailing the number of fixtures, placement and required wiring.

It is important to remember that the use of traditional meeting room downcans—even those that have color-corrected light sources—for any lighting in the field of view that may include human faces is to be avoided at all costs. These will result in extremely uneven fields of light, or pools, and heavy, unnatural shadows on the faces of the participants.

## Room Preparation Conclusion

When we follow the above guidelines we dramatically improve the odds for success in the final deployment of live bi-directional conference-based human communications. An added benefit is that this approach dramatically enhances the effectiveness of the room as it operates for more traditional meetings and presentations. The environment is more comfortable and flexible, and less dependent on specialized electronics for “fixing” deficiencies in the environment.

## Audio Elements

Once the space is prepared, we can focus on integration of the various audiovisual tools within the environment: audio, video and control.

### Audio Input

The primary input device for the audio portion of any conference system is the microphone. Elsewhere in this book [*Basics of Audio and Visual Systems Design*] we have discussed how these devices operate within a given acoustic environment. We turn now to a short discussion of how these elements operate within a conference environment, where such factors as “three-to-one” rules and “critical distance” often are pushed to the limit or violated entirely.

When sound travels in a room, it follows “the inverse square law.” This means that the sound level heard at a microphone drops by a factor of four every time the distance doubles. Another important consideration in room audio design is the concept of “critical distance,” or the distance at which the loudness of the room background noise plus reverberation is less than one tenth of the loudness of voices getting to a particular microphone. (This definition is the result of research conducted by Don and Carolyn Davis. that is referenced in the chapter “Designing for Intelligibility” in the Handbook for Sound Engineers.<sup>1</sup>)

As an example, we will work with a room having an ambient noise level of approximately 60dBA-SPL. A person speaking in a normal voice is 72dBA-SPL at about 2’ distance. At 4’ the loudness drops to approximately 66dBA-SPL. This already is farther than the critical distance criteria allow, given the ambient noise level. At 8’ distance, a normal speaking voice is approximately 60dBA-SPL. Now the voice energy and the room background noise are about equal. For “send” audio systems in a room to work correctly, therefore, the room noise level would have to be below 40-45dBA-SPL at the microphones at all times. This gives us some measure by which we can begin to plan the microphone array within a space, including selection based on pickup pattern, sensitivity, noise rejection and signal-to-noise in relation to the ambient noise floor or level within the space. The good news is that a room designed and built as described in this section will provide an acoustic space where almost any properly configured and installed audio system can operate with very good results.

---

1. Davis, Don and Carolyn. “Designing for Intelligibility” in Handbook for Sound Engineers: The New Audio Cyclopedia, ed. Glen Ballou (Indianapolis: Howard Sams & Co., 1991), 1279-1297.

Perhaps the most difficult issue for any room designer or system planner is actual microphone placement within the space. Given the fact that many people view conference table space as sacred (to be used for papers, laptops, coffee cups and other end-user items), there often is a great deal of pressure to place the local microphones on the ceiling instead of on the table surface. But this approach must be taken with great caution. We have already seen the dramatic impact of changes in the distance between people (their mouths) and the microphone. Ceiling systems generally place microphones farther away from the participants' mouths, not closer; critical distance calculations may eliminate ceiling placement from consideration for this reason alone. In addition, the ceiling surface generally is one of the noisiest areas of the room. Proximity to HVAC ducts and vents, attachment of tiles and runners to building members that are prone to vibration and shaking, and proximity to noise from other spaces migrating through the plenum make this area one of the least desirable for placement of microphones. This doesn't, however, keep people from looking at this broad open surface as the best place for microphones, to "get them off the table."

If ceiling placement is chosen, the system planner must select the components with great care from a manufacturer that specializes in this type of audio voice reinforcement. The manufacturer must be skilled in live audio and capable of installing the components (that is, being both able and willing to locate microphones at precisely measured distances from speakers, and locating those speakers at precisely measured intervals from each other and from the walls) to extremely tight tolerances. The system provider must fully inform the endusers of the potential downside effects of this approach. In any event, simply mounting a standard tabletop microphone on the ceiling tiles or implementing this solution in an ambient noise environment of 45dBA-SPL or greater will all but guarantee costly failure. No amount of post-microphone processing will fix the problems.

## Audio Output

For conference communication we do not really care about producing the thundering roar of jet aircraft engines, or other sounds reproduced on TV or in the movies. We are interested in reproducing the human voice. The tone, intonation, pitch and level of people speaking from the far-end should sound as much as possible like the sound they would make if they were speaking in the room. Given what has been covered in other sections of this book [*Basics of Audio and Visual Systems Design*], we will touch base here on a couple of simple, basic elements of the speaker technology we deploy in the conference room. These basics fall into three subcategories: direction, power and range/frequency response.

## Direction

As human beings, we feel most comfortable when the voice we hear appears to come from the same direction as the image of the person speaking. This means that reliance on ceiling speakers alone is not an ideal practice when the system is used for videoconferencing. In many small and medium-sized systems, front-firing speakers alone can provide proper direction and adequate coverage. Larger rooms (greater than 12'x15') probably need both front-firing and side or top-fill speakers in order to maintain proper coverage at nominal power levels.

In planning systems for larger rooms, we need to take advantage of the HAAS effect. Basically stated, this is the human brain's interpretation of sound direction when the same sound arrives at the ear from two or more directions within a certain time period. We attribute the direction of the sound to the direction from which the sound is first perceived, even if it is mixed with that same sound arriving from a completely different direction, as long as the two (or more) instances of the sound are within about 30ms of one another. Since sound travels faster electronically than it travels through the open air we may need to add audio delay to the side firing or ceiling speaker arrays in order to keep the primary perceived point source as the front of room/front-firing speakers.

## Power

Power is a function of loudspeaker efficiency and total available system power. Most speakers operate in a power range that is broader than the range in which they operate without distortion. For the purpose of conference communication, we are interested in sound that has little or no distortion. Sound that is reproduced accurately (with no distortion) will most accurately represent the voice of the people from the far-end (our primary goal). Accurate reproduction also will aid the echo-cancellation circuitry in the system, minimizing the amount of echo that the system sends back to the people at the far-end, and thereby increasing perceived ease of intelligibility and understanding. Remember that any distortions present in the playback audio system—whether harmonic, amplitude (gain compression) or temporal (time delays)—will be recognized by the echo canceller as “new audio information,” and it will send those distortions to the far-end, perhaps wreaking havoc on the system audio quality. In short, speaker power should be matched to overall audio subsystem power. The speakers should provide adequate coverage and be able to present approximately 80 to 85dBA-SPL (continuous) at the local site with the system operating at nominal power utilization, and have a peak reserve of 15 to 20dB before distortion.

## Range/Frequency Response

The human ear is able to hear sounds in a very wide range of frequencies (as low as 70Hz and as high as 12,000Hz). The human voice is able to produce sounds in a narrower range (100Hz to 8,000Hz). Most spoken communication occurs, however, in a range that is only 150Hz to about 6,000Hz. This means that we need to select speakers that operate with ideal performance in a fairly narrow range for human voice (as opposed to speakers used for music, that may have ranges of 20Hz to 20,000Hz). We must also be alert to the crossover characteristics of the speakers we select. Many coaxial and paraxial speakers have their crossover within the middle audio frequencies, thereby inducing potential distortion within the spoken frequency range and creating anomalies within the system that hinder voice communication.

## Video Elements

As a general rule, any display used in a videoconferencing environment should be sized for the number of attendees, the physical distances involved and the type of material presented onscreen. The screen size should allow for clear and easy viewing at the various distances experienced within the room. A measure of required screen size that often is applied to projection technology is: no closer than 1.5 times the diagonal measure and no farther than 7 times that measure. Nobody should have to sit closer than 2 times the screen diagonal measure, nor farther than 8 times that measure.

Direct viewed tube-type displays (monitors) almost always are sharpest and brightest in a videoconferencing environment. “Retro-projector cabinet” displays (which look like largescreen TVs) are next in sharpness and brightness, and “front-screen” projectors come in last. Glare and uncontrolled ambient room lighting adversely affect the quality of the image most with front-screen projectors and least with direct view tubes. A very limited number of frontscreen projection systems have sufficient brightness and contrast to be useful in a properly lit videoconference room.

## Video Projection for Use in Videoconference

Many installations make use of video projection devices. The most important thing to remember in the planning of video projection for a videoconference space is that front projection is vastly inferior to rear projection. Front projection systems are less expensive and easier to implement, but the conflicting interest between the camera and the projection display makes this form of display a very poor choice. Front projection setups operate best when the lighting in the room is dimmed or doused. When this is done, the

videoconference cameras can no longer operate, since they require even, bright, color-corrected light. A direct conflict between these two technologies is clear. In the event that a rear projection room cannot be set aside, retro-projection units can be purchased from a number of manufacturers. These units normally are available in sizes ranging from 40" to 72" diagonal measure. To display high-quality video while maintaining optimum lighting for interactive video meetings will require a projector of the "light-valve" or DLP™ class.

Regardless of the exact type of projector selected and the exact nature of "front versus rear," there are certain essential rules for projector placement. The goal in projection is to get the image beam to aim directly into the audience's eyes. In Western cultures the average distance from the floor to a seated person's eye is 4'. That distance becomes the target for the direct beam of the projector. Again keep in mind that front projection should be avoided except in the most extreme cases. If it is employed at all it must be used with an extremely bright projector (2,500 lumens or greater for any space smaller than 25'x40').

## Cameras

There usually is a "main" or "local people" camera positioned on top center of the display, so that it can "see" the participants and anything necessary at the sides of the room, using pan and tilt features. If individual presentations may be made from the side or "front of audience" area of the room, an additional camera should be located at the back of the room, also mounted to allow a view of the presenters when necessary. Some cameras contain an active camera pointing system that also can be used effectively, given proper care in the mounting of the camera assembly. The area immediately surrounding the camera assembly needs to be acoustically "dead" to ensure that the voice tracking and pointing algorithms work correctly. This is another reason to pay close attention to the acoustic environment and acoustic treatment of any space intended for use with this type of camera system.

If local presentation is blended with VC for any events, we must consider the needs of the presenter who will not be "facing" the local image or inbound image displays used by the main body of the local audience. One or two monitors (and a camera) should be mounted at the back of the "audience-end" of the room, with the horizontal centerline at approximately 5' from the floor for ease of presentation interaction between the presenter and the group(s) at the far-end(s). Remember that, with the exception of PC-based information that is not in a standard composite narrowband video format, any information we wish to "show" or "view" must be translated to video, most often with some sort of camera mechanism. Document cameras, 35mm slide-to-video units, video scanners and scan conversion devices all are designed to take one format of source material and convert it to a standard video signal that can be digitized, shipped to the far-end(s), and converted back to composite video for display. Which devices are selected and how they are used depends entirely on the needs and goals of the end-users of the system(s) and the format of their source materials.

## Room Control Elements

To give all participants the easiest use of the room for any and all presentation or conference purposes, a fully integrated room controller is recommended. It is important that one controller operate all devices in the room so that only one user interface needs to be learned by those managing the facility. The common controller also makes it much easier to expand and enhance room capabilities over time by adding or upgrading equipment. A proper room controller can operate and coordinate the use of lighting, curtains, displays, audio devices, VCRs and slide projectors, as well as all the conferencing equipment, including any network-related control needed. In lieu of a complete control system, a limited functionality controller can be located at the presentation interface panel to control the switching and routing of the computer graphics and configure the overhead camera video paths.

It is strongly advised that at least 20 percent of the time spent developing a videoconferencing room be devoted to this important sub-system, as it will complete the integration of the conference and presentation environment.

And remember that simpler is always better. People do not pay for technology. They pay for the benefits that technology can bring. The doorway to those benefits is a simple, straightforward and intuitive user control.

# Polycom RealPresence Group Series Specifications

## Back Panel Information

Refer to the *Polycom RealPresence Group Series Administrator Guide* at [support.polycom.com](http://support.polycom.com) for back panel views of RealPresence Group systems and for details about the various connections available on each RealPresence Group system back panel connector.

## Inputs/Outputs

### Audio Specifications for Polycom RealPresence Group 500 Systems

| Characteristic                                                                                                                     | Value                                    |
|------------------------------------------------------------------------------------------------------------------------------------|------------------------------------------|
| Maximum Input Level<br>0 dBFS, Analog Inputs                                                                                       | 0 dBV (1.0 V <sub>RMS</sub> ), ± 1 dB    |
| Input Impedance<br>Analog Inputs                                                                                                   | 20kΩ, ± 5%                               |
| Maximum Output Level<br>Line Output (≥600 Ω load):                                                                                 | +6 dBV (2.0 V <sub>RMS</sub> ), 1 dB     |
| Output Impedance<br>Line Output                                                                                                    | 150, ±5% Ohms                            |
| Signal-to-Noise Ratio<br>Either analog audio input routed to Main Output:<br>Any digital audio input routed to any digital output: | >85 dB, A-weighted<br>>95 dB, A-weighted |
| Dynamic Range<br>Either analog audio input routed to Main Output:<br>Any digital audio input routed to any digital output:         | >85 dB, A-weighted<br>>95 dB, A-weighted |
| Crosstalk and Feed-Through<br>Any input or output channel to any other channel                                                     | ≤-80 dB, 20 Hz to 20 kHz                 |

| Characteristic                                                    | Value                      |
|-------------------------------------------------------------------|----------------------------|
| Frequency Response<br>Any input to any output, Relative to 997 Hz | +1, -3 dB, 50 Hz to 20 kHz |
| Total Harmonic Distortion + Noise vs. Frequency                   |                            |
| -1 dBFS Input Level                                               | -60 dB, 50 Hz to 20 kHz    |
| -20 dBFS Input Level                                              | -65 dB, 50 Hz to 20 kHz    |
| -1 dBFS input level                                               | -95 dB, 50 Hz to 20 kHz    |
| -20 dBFS input level                                              | -75 dB, 50 Hz to 20 kHz    |

## Audio Specifications for Polycom RealPresence Group 550 Systems

| Characteristic                                                                 | Value                                 |
|--------------------------------------------------------------------------------|---------------------------------------|
| Maximum Input Level<br>0 dBFS, Analog Inputs                                   | 0 dBV (1.0 V <sub>RMS</sub> ), ± 1 dB |
| Input Impedance<br>Analog Inputs                                               | 20kΩ, ± 5%                            |
| Maximum Output Level<br>Line Output (≥600 Ω load):                             | +6 dBV (2.0 V <sub>RMS</sub> ), 1 dB  |
| Output Impedance<br>Line Output                                                | 150, ±5% Ohms                         |
| Signal-to-Noise Ratio<br>Either analog audio input routed to Main Output:      | >85 dB, A-weighted                    |
| Any digital audio input routed to any digital output:                          | >95 dB, A-weighted                    |
| Dynamic Range<br>Either analog audio input routed to Main Output:              | >85 dB, A-weighted                    |
| Any digital audio input routed to any digital output:                          | >95 dB, A-weighted                    |
| Crosstalk and Feed-Through<br>Any input or output channel to any other channel | ≤-80 dB, 20 Hz to 20 kHz              |

| Characteristic                                                    | Value                      |
|-------------------------------------------------------------------|----------------------------|
| Frequency Response<br>Any input to any output, Relative to 997 Hz | +1, -3 dB, 50 Hz to 20 kHz |
| Total Harmonic Distortion + Noise vs. Frequency                   |                            |
| -1 dBFS Input Level                                               | -60 dB, 50 Hz to 20 kHz    |
| -20 dBFS Input Level                                              | -65 dB, 50 Hz to 20 kHz    |
| -1 dBFS input level                                               | -95 dB, 50 Hz to 20 kHz    |
| -20 dBFS input level                                              | -75 dB, 50 Hz to 20 kHz    |

## Audio Specifications for Polycom RealPresence Group 700 Systems

| Characteristic                                                                                                                       | Value                                                                           |
|--------------------------------------------------------------------------------------------------------------------------------------|---------------------------------------------------------------------------------|
| Maximum Input Level<br>0 dBFS, Analog Inputs<br>0 dBFS for Line Inputs                                                               | 0 dBV (1.0 V <sub>RMS</sub> ), ± 1 dB<br>+6 dBV (2.0 V <sub>RMS</sub> ), ± 1 dB |
| Input Impedance<br>Analog Inputs                                                                                                     | 20kΩ, ± 5%                                                                      |
| Maximum Output Level<br>Line Output (≥600 Ω load):                                                                                   | +6 dBV (2.0 V <sub>RMS</sub> ), 1 dB                                            |
| Output Impedance<br>Line Output                                                                                                      | 150 Ω, ± 5%                                                                     |
| Signal-to-Noise Ratio<br>Any analog audio input routed to the analog output<br>Any digital audio input routed to any digital output: | >90 dB,<br>>95 dB, A-weighted                                                   |
| Dynamic Range<br>Either analog audio input routed to Main Output:<br>Any digital audio input routed to any digital output:           | >90 dB<br>>95 dB                                                                |
| Crosstalk and Feed-Through<br>Any input or output channel to any other channel                                                       | ≤-90 dB, 20 Hz to 20 kHz                                                        |

| Characteristic                                                    | Value                      |
|-------------------------------------------------------------------|----------------------------|
| Frequency Response<br>Any input to any output, Relative to 997 Hz | +1, -3 dB, 20 Hz to 20 kHz |
| Total Harmonic Distortion + Noise vs. Frequency                   |                            |
| -1 dBFS Input Level                                               | -80 dB, 50 Hz to 20 kHz    |
| -20 dBFS Input Level                                              | -70 dB, 50 Hz to 20 kHz    |
| -1 dBFS input level                                               | -95 dB, 50 Hz to 20 kHz    |
| -20 dBFS input level                                              | -75 dB, 50 Hz to 20 kHz    |

## DTMF Dialing

RealPresence Group systems generate the following tip/ring signal levels:

- Low-frequency tone: -10.2 dBV, -8.0 dBm when AC termination of the line is 600 Ohms
- High-frequency tone: -8.2 dBV, -6.0 dBm when AC termination of the line is 600 Ohms
- The system seizes the line and waits 1.5 seconds. The number is then dialed with a 80 ms tone period followed by a 80 ms silence period for each digit.

## Remote Control

This section provides information about the IR signals for RealPresence Group systems.



This information is provided for reference only. Polycom claims no responsibility or liability for programmed third-party remote control devices.

### Notes

- Wake up – 2.6 ms on; 2.6 ms off
- 0–559  $\mu$ s (22 pulses at 38 KHz) on; 845  $\mu$ s (33 pulses at 38 KHz) off
- 1–845  $\mu$ s (33 pulses at 38 KHz) on; 1192  $\mu$ s (46 pulses at 38 KHz) off
- EOM–559  $\mu$ s (22 pulses at 38 KHz) on
- System Code consists of a User ID field (upper nibble) and the Polycom Vendor Code (lower nibble) with value 0x5. The default User ID value is 0x3, so the default System Code value is 00110101 or 0x35.
- Parity is a 2-bit field consisting of a parity bit (b1) and a toggle bit (b0). Parity is even.
- Inter-burst timing is 2200 pulse times at 38.062 KHz or 57.8 ms
- 38.062 KHz signal is at 1/3 duty cycle to LED
- Multi-bit fields are transmitted most significant bit first
- Bits are labeled b0..bn, where b0 is the least significant bit

Protocol is: <Wake up> + <System Code> + <Key Code> + <Parity> + <EOM>

| Key Name     | Key Code | Key Code | Parity |
|--------------|----------|----------|--------|
| #            | 1100     | 0CH      | Even   |
| *            | 1011     | 0BH      | Odd    |
| 0            | 110000   | 30H      | Even   |
| 1            | 110001   | 31H      | Odd    |
| 2            | 110010   | 32H      | Odd    |
| 3            | 110011   | 33H      | Even   |
| 4            | 110100   | 34H      | Odd    |
| 5            | 110101   | 35H      | Even   |
| 6            | 110110   | 36H      | Even   |
| 7            | 110111   | 37H      | Odd    |
| 8            | 111000   | 38H      | Odd    |
| 9            | 111001   | 39H      | Even   |
| Auto         | 11001    | 19H      | Odd    |
| Call         | 100101   | 25H      | Odd    |
| Call/Hang Up | 11       | 03H      | Even   |
| Delete       | 100010   | 22H      | Even   |
| Down Arrow   | 110      | 06H      | Even   |
| Home         | 11011    | 1BH      | Even   |
| Left Arrow   | 1001     | 09H      | Even   |
| Low Battery  | 10111    | 17H      | Even   |
| Menu (Back)  | 10011    | 13H      | Odd    |
| Mute         | 111010   | 3AH      | Even   |
| Return       | 111      | 07H      | Odd    |
| Right Arrow  | 1010     | 0AH      | Even   |
| Up Arrow     | 101      | 05H      | Even   |
| Volume Down  | 111100   | 3CH      | Even   |
| Volume Up    | 111011   | 3BH      | Odd    |
| Zoom In      | 1101     | 0DH      | Odd    |
| Zoom Out     | 1110     | 0EH      | Odd    |

## RS-232 Serial Interface

The RS-232 serial port is implemented by an FPGA-based UART (Universal Asynchronous Receiver/Transmitter) that supports the following values.

| Mode           | Baud Rate                                   | Parity                    | Stop Bits      | Data Bits | Flow Control      |
|----------------|---------------------------------------------|---------------------------|----------------|-----------|-------------------|
| Control        | 9600 (default), 19200, 38400, 57600, 115200 | None                      | 1              | 8         | Off               |
| Camera Control | NA                                          | NA                        | NA             | NA        | NA                |
| Closed         | 9600 (default), 19200, 38400, 57600, 115200 | None                      | 1              | 8         | Off               |
| Pass Thru      | 9600 (default), 19200, 38400, 57600, 115200 | None (default), Even, Odd | 1 (default), 2 | 8         | Off (default), On |

# Categorical List of API Commands

---

You can view the table of contents for this book to see an alphabetical list of available API commands. These commands are categorized into the following sections:

- [Directory Commands](#) on page 352
- [Call Function Commands](#) on page 352
- [Conference Setting Commands](#) on page 353
- [Global Services Commands](#) on page 353
- [LAN, WAN, and IP Commands](#) on page 354
- [Video and Audio Commands](#) on page 355
- [Registration Commands](#) on page 356
- [System Commands](#) on page 357

## Directory Commands

### LDAP Commands

- [addrbook](#) on page 102
- [gaddrbook](#) on page 190

## Call Function Commands

### Calling Commands

- [answer](#) on page 115
- [dial](#) on page 165
- [gendial](#) on page 201
- [hangup](#) on page 212
- [speeddial](#) on page 279

### Call Status Request

- [advnetstats](#) on page 109
- [callinfo](#) on page 143
- [getcallstate](#) on page 203

- [nearloop](#) on page 246

## Call Setting Data

- [systemsetting connectionpreference](#) on page 292
- [systemsetting dialingmethod](#) on page 293
- [videocallorder](#) on page 328

## Conference Setting Commands

### Conference Settings

- [autoanswer](#) on page 121
- [dynamicbandwidth](#) on page 170
- [encryption](#) on page 180
- [enablepvec](#) on page 177
- [enablersvp](#) on page 178
- [maxtimeincall](#) on page 236
- [h239enable](#) on page 210
- [mpmode](#) on page 240
- [muteautoanswer](#) on page 243
- [systemsetting displayiconsincall](#) on page 294
- [systemsetting maxrxbandwidth](#) on page 299
- [systemsetting maxtxbandwidth](#) on page 300
- [systemsetting transcodingenabled](#) on page 316

## Global Services Commands

### Calendar Commands

- [calendardiscovery](#) on page 127
- [calendarmeetings](#) on page 130
- [calendarpassword](#) on page 134
- [calendarplaytone](#) on page 135
- [calendarregisterwithserver](#) on page 136
- [calendarremindertime](#) on page 137
- [calendarresource](#) on page 138
- [calendarserver](#) on page 139
- [calendarshowpvtmeetings](#) on page 140
- [calendarserver](#) on page 139

- [calendarstatus](#) on page 141
- [calendaruser](#) on page 142

## LDAP Commands

- [ldapauthenticationtype](#) on page 223
- [ldapbasedn](#) on page 224
- [ldapbinddn](#) on page 225
- [ldapdirectory](#) on page 227
- [ldapntlm domain](#) on page 228
- [ldappassword](#) on page 229
- [ldapserveraddress](#) on page 230
- [ldapserverport](#) on page 231
- [ldapsslenabled](#) on page 232
- [ldapusername](#) on page 233

## SNMP Commands

- [enablesnmp](#) on page 179
- [snmpadmin](#) on page 273
- [snmpcommunity](#) on page 274
- [snmpconsoleip](#) on page 275
- [snmplocation](#) on page 276
- [snmpsystemdescription](#) on page 277
- [snmptrapversion](#) on page 278

## LAN, WAN, and IP Commands

### H323 Commands

- [e164ext](#) on page 171
- [gatekeeperip](#) on page 200
- [h323name](#) on page 211
- [nath323compatible](#) on page 245
- [systemsetting 323gatewayenable](#) on page 286
- [systemsetting iph323enable](#) on page 296
- [usegatekeeper](#) on page 322

### LAN and WAN Commands

- [defaultgateway](#) on page 163

- [dhcp](#) on page 164
- [dns](#) on page 169
- [enablefirewalltraversal](#) on page 174
- [hostname](#) on page 213
- [ipaddress](#) on page 221
- [lanport](#) on page 222
- [natconfig](#) on page 244
- [subnetmask](#) on page 284
- [wanipaddress](#) on page 333

## SIP Commands

- [systemsetting sipaccountname](#) on page 306
- [systemsetting sipdebug](#) on page 307
- [systemsetting sipenable](#) on page 308
- [systemsetting sippassword](#) on page 309
- [systemsetting sipproxyserver](#) on page 310
- [systemsetting sipregistrarserver](#) on page 311
- [systemsetting siptransportprotocol](#) on page 312
- [systemsetting sipusername](#) on page 313

## Video and Audio Commands

### Audio Adjustment Commands

- [audiotransmitlevel](#) on page 119
- [mute](#) on page 242
- [volume](#) on page 330

### Audio Setting Commands

- [echocanceller](#) on page 172
- [enablekeyboardnoisereduction](#) on page 175
- [enablelivemusicmode](#) on page 176
- [recordingaudio](#) on page 259
- [systemsetting lineinlevel](#) on page 297
- [systemsetting lineoutmode](#) on page 298
- [systemsetting mediainlevel](#) on page 301
- [systemsetting stereoenable](#) on page 314

## Content Commands

### Content Control Commands

- [vbutton](#) on page 323

### Content Setting Commands

- [autoshowcontent](#) on page 122
- [contentauto](#) on page 161
- [systemsetting cameracontent](#) on page 288
- [systemsetting cameracontent1](#) on page 289
- [systemsetting cameracontent2](#) on page 290
- [systemsetting cameracontent3](#) on page 291
- [vgaqualitypreference](#) on page 327

### Camera Control Commands

- [camera](#) on page 145

### Camera Setting Commands

- [camerainput](#) on page 150
- [camera near tracking](#) on page 149
- [configparam](#) on page 158
- [farcontrolnearcamera](#) on page 188
- [systemsetting primarycamera](#) on page 303
- [systemsetting whitebalancemode](#) on page 319
- [systemsetting whitebalancemode1](#) on page 320

### Monitor Video Output Setting Commands

- [configdisplay](#) on page 152
- [configpresentation](#) on page 159
- [configdisplay](#) on page 152
- [farnametimedisplay](#) on page 189
- on page 236
- [monitor2saveroutput](#) on page 238
- [sleeptime](#) on page 272

## Registration Commands

- [all register](#) on page 111

- [all unregister](#) on page 113
- [callstate](#) on page 144
- [listen](#) on page 234
- [nonotify](#) on page 248
- [notify](#) on page 250
- [popupinfo](#) on page 255
- [sleep](#) on page 271

## System Commands

### System Commands

- [powerdown](#) on page 254
- [version](#) on page 326
- [wake](#) on page 332

### System Query Commands

- [screen](#) on page 266
- [serialnum](#) on page 268
- [systemsetting model](#) on page 302
- [uptime](#) on page 321
- [whoami](#) on page 335

### System Setting Commands

- [amxdd](#) on page 114
- [daylightsavings](#) on page 162
- [echoreply](#) on page 173
- [exit](#) on page 182
- [remotemonenable](#) on page 261
- [rs232 baud](#) on page 264
- [rs232 mode](#) on page 265
- [session](#) on page 269
- [setpassword](#) on page 270
- [systemname](#) on page 285
- [systemsetting remotechannelid](#) on page 304
- [systemsetting telnetenabled](#) on page 315
- [systemsetting webenabled](#) on page 318

## Diagnostic Commands

- [basicmode](#) on page 123
- [generatetone](#) on page 202
- [loglevel](#) on page 235
- [oobcomplete](#) on page 253
- [reboot](#) on page 258
- [resetsystem](#) on page 262

## Miscellaneous Commands

- [exportdirectory](#) on page 183
- [exportprofile](#) on page 186
- [importdirectory](#) on page 215
- [importprofile](#) on page 219
- [button](#) on page 124